R LINES
UNITED AIR LINES

NC13343

SEPT 1934

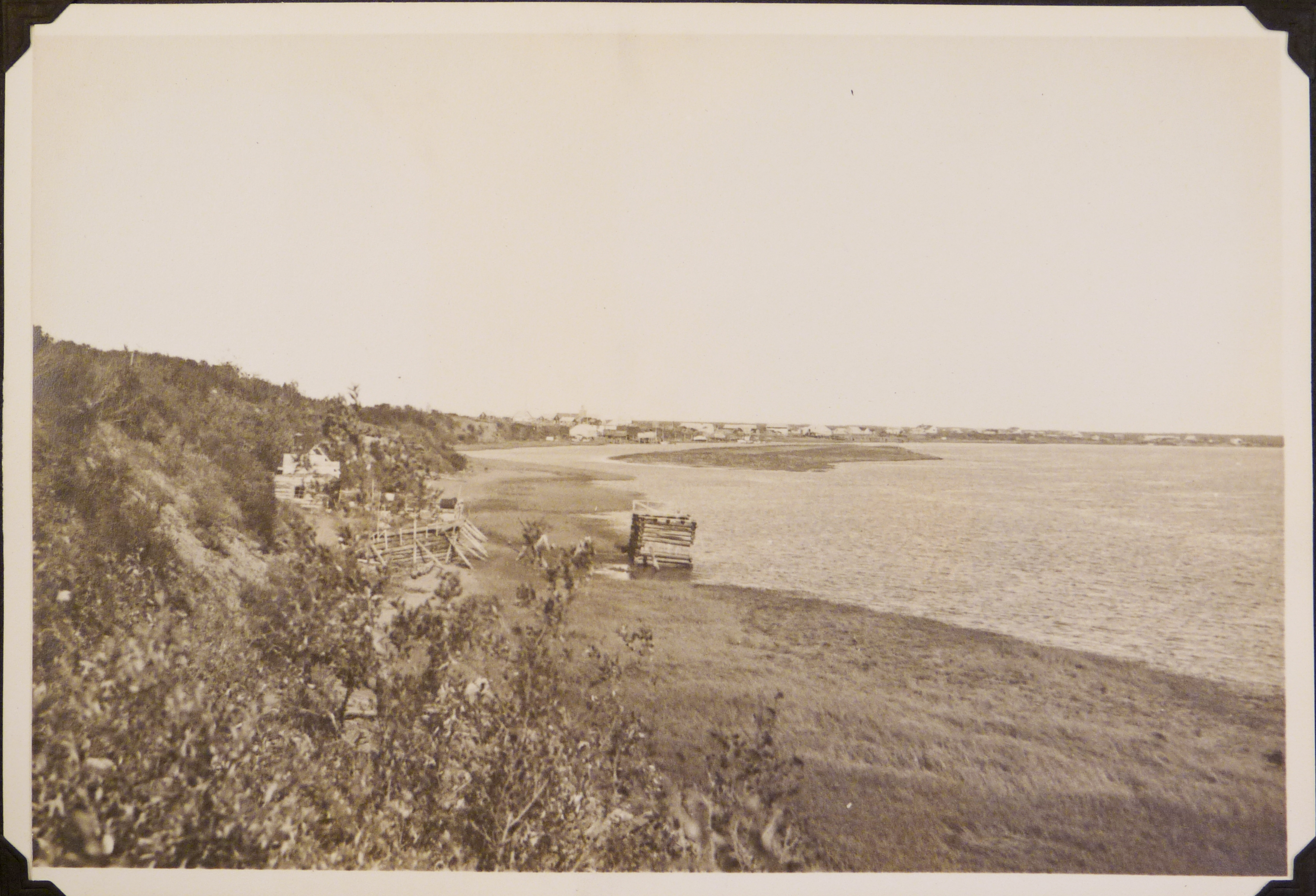

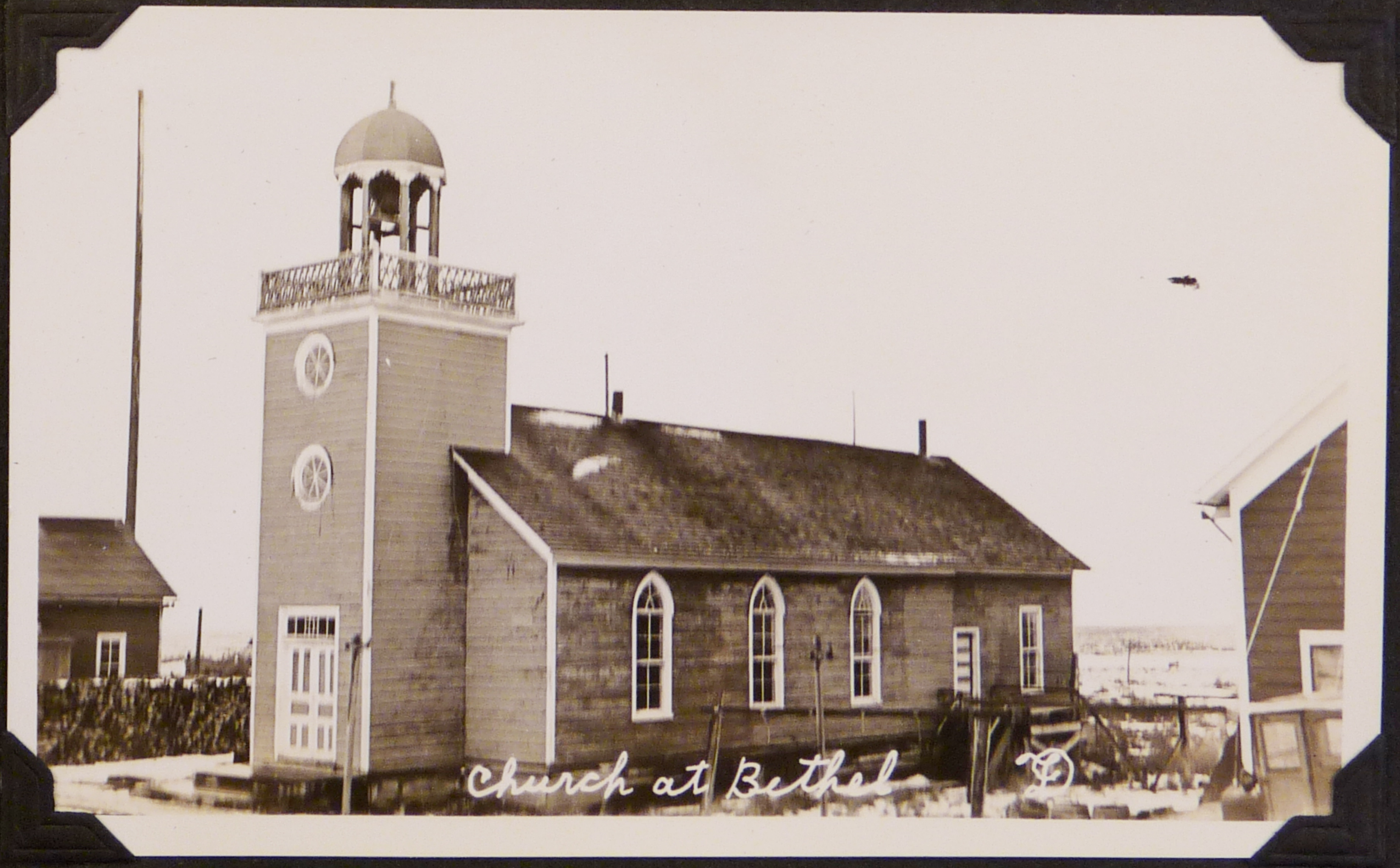

Church at Bethel

1935

Feb 1935

FEB 1935

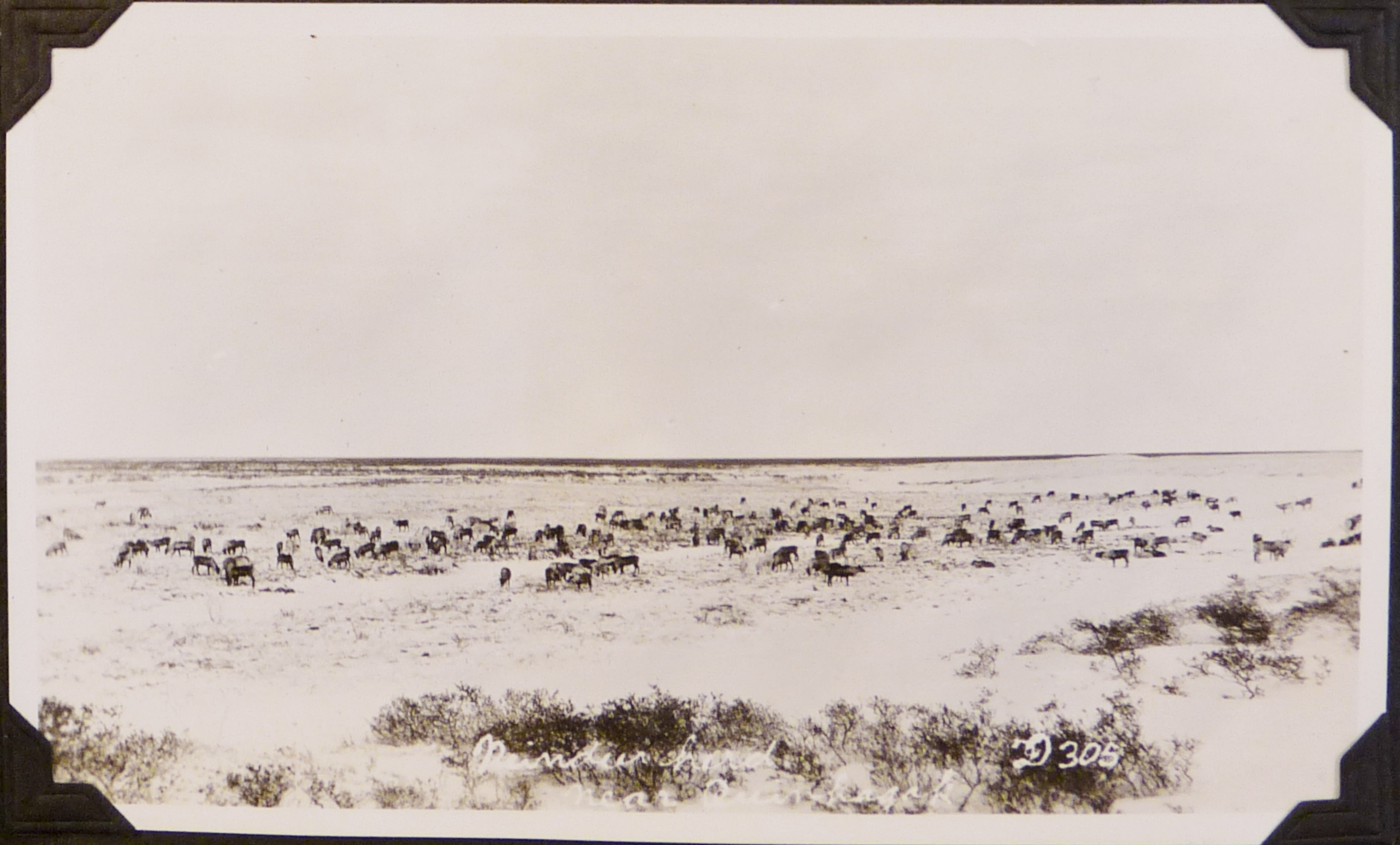

Reindeer herd D 305
near [illegible]

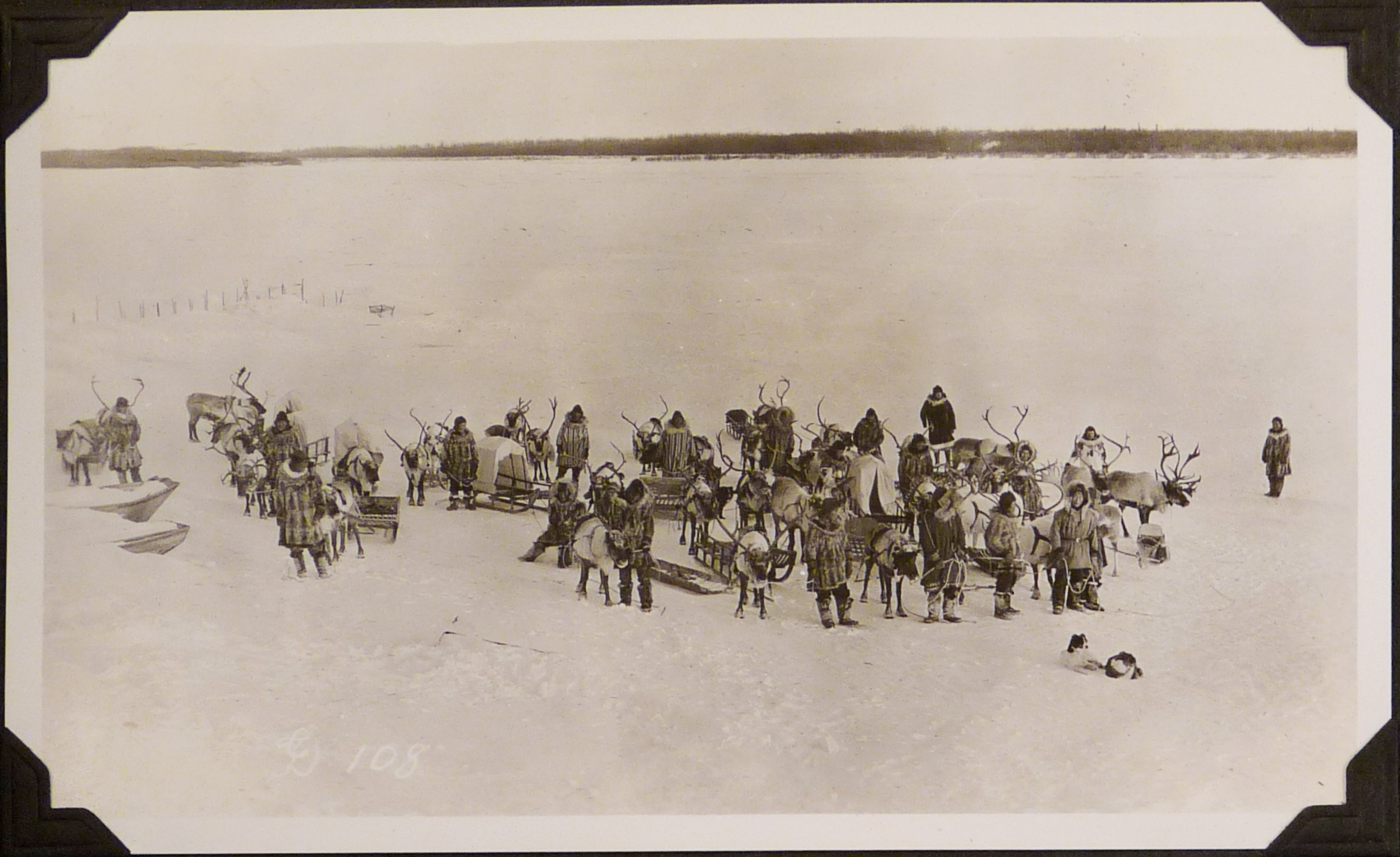

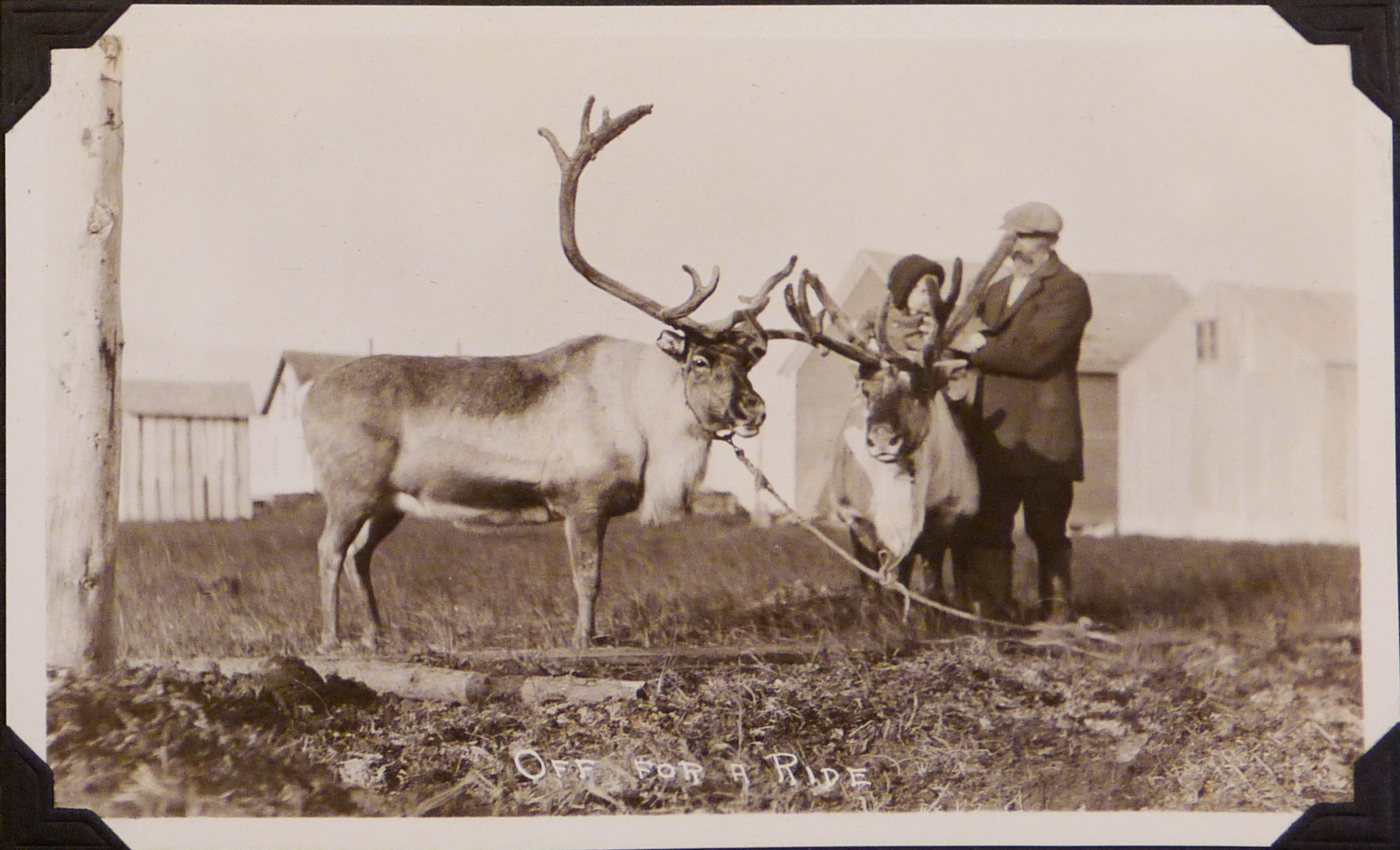
OFF FOR A RIDE

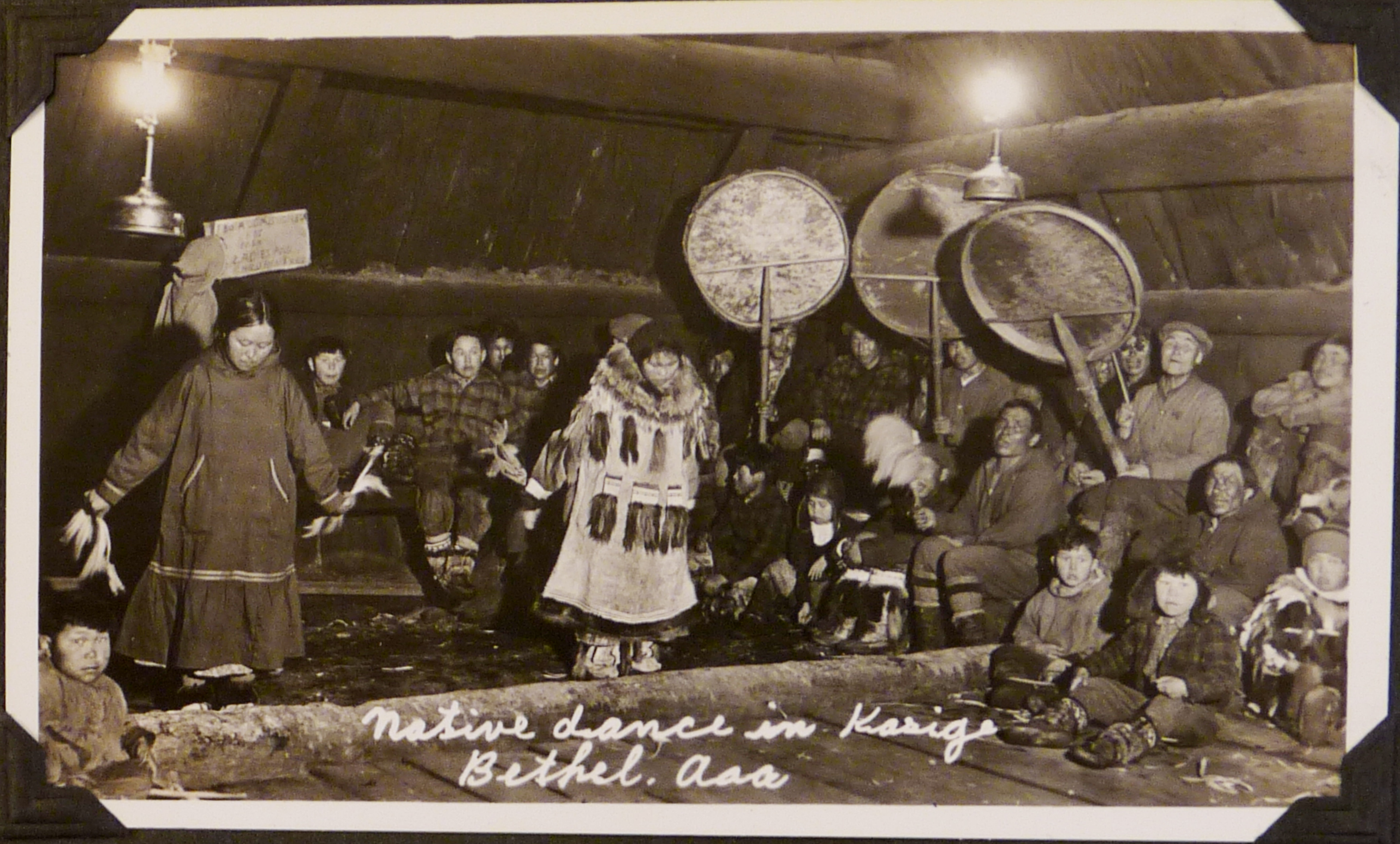

Native dance in Kasige
Bethel. Aaa

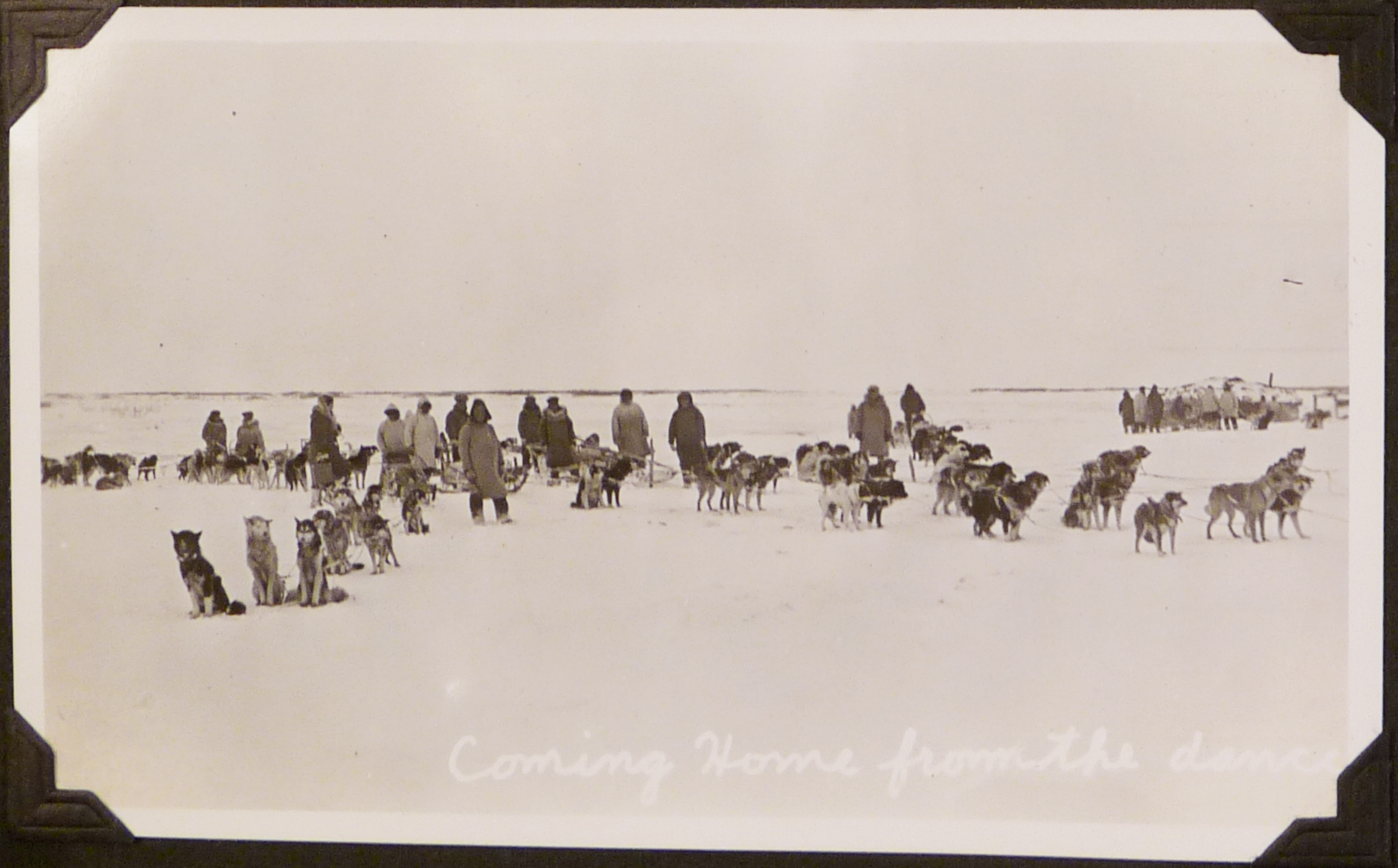

Coming Home from the danc

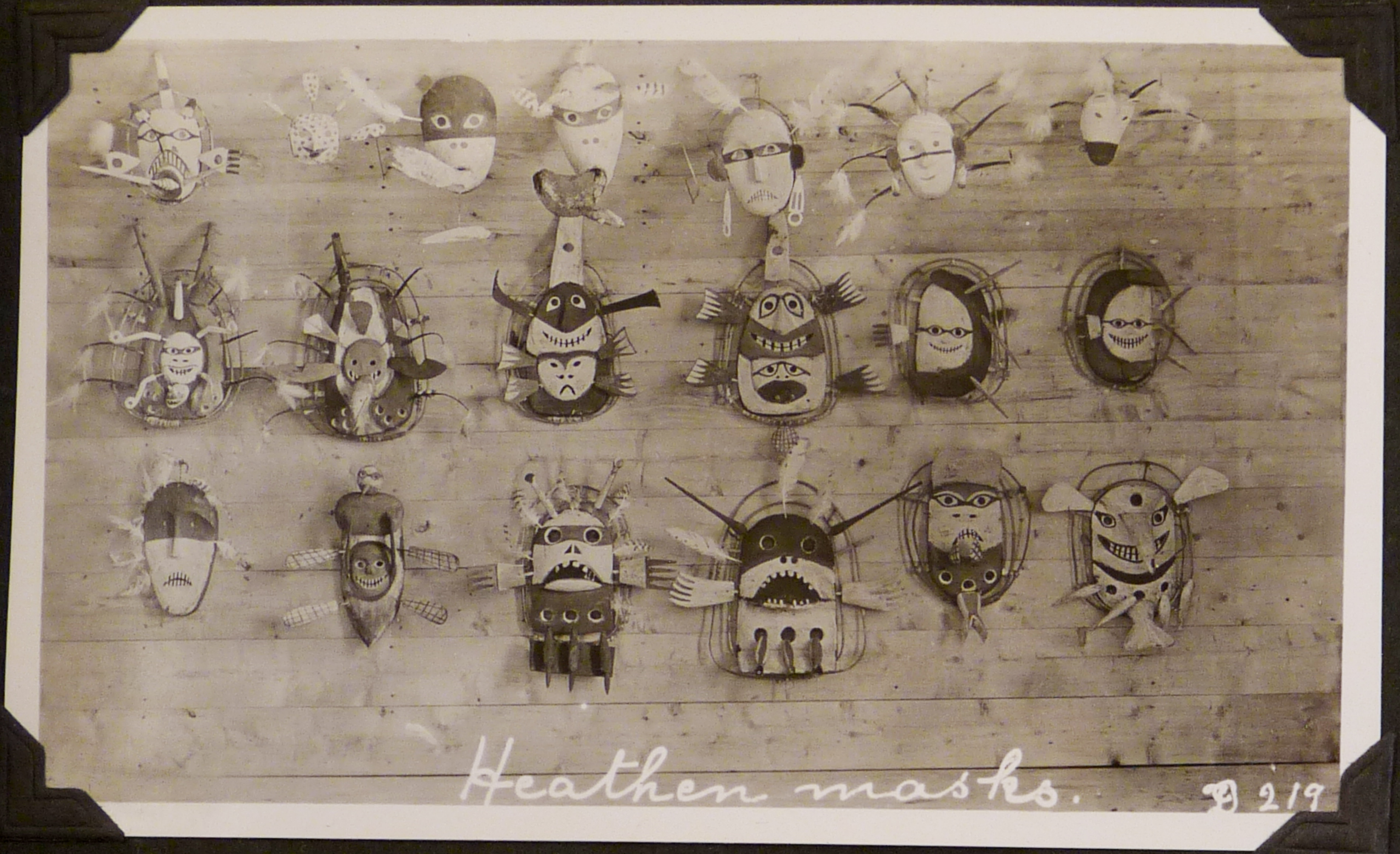

Heathen masks. D 219

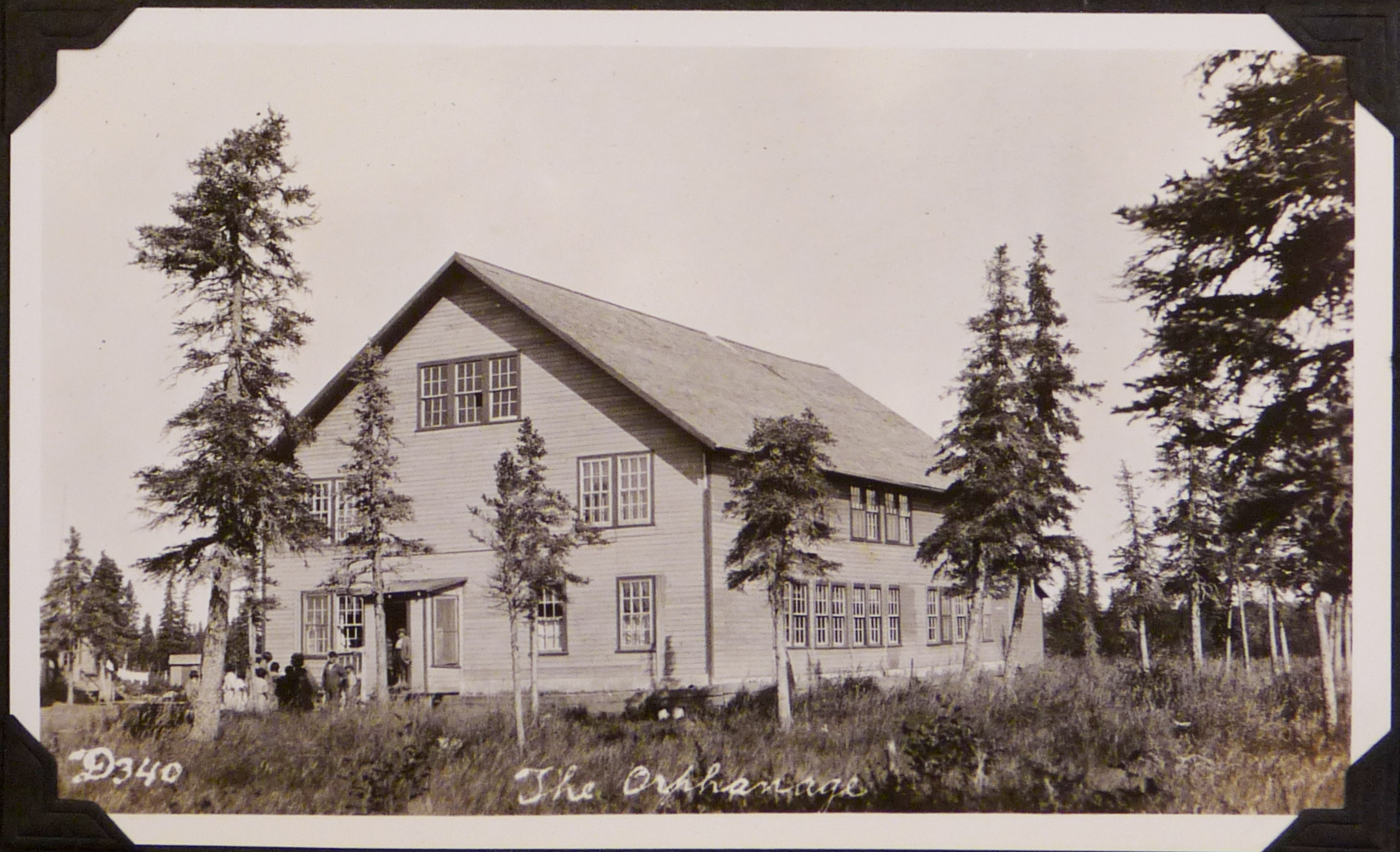

D340 The Orphanage

Scotty Auld

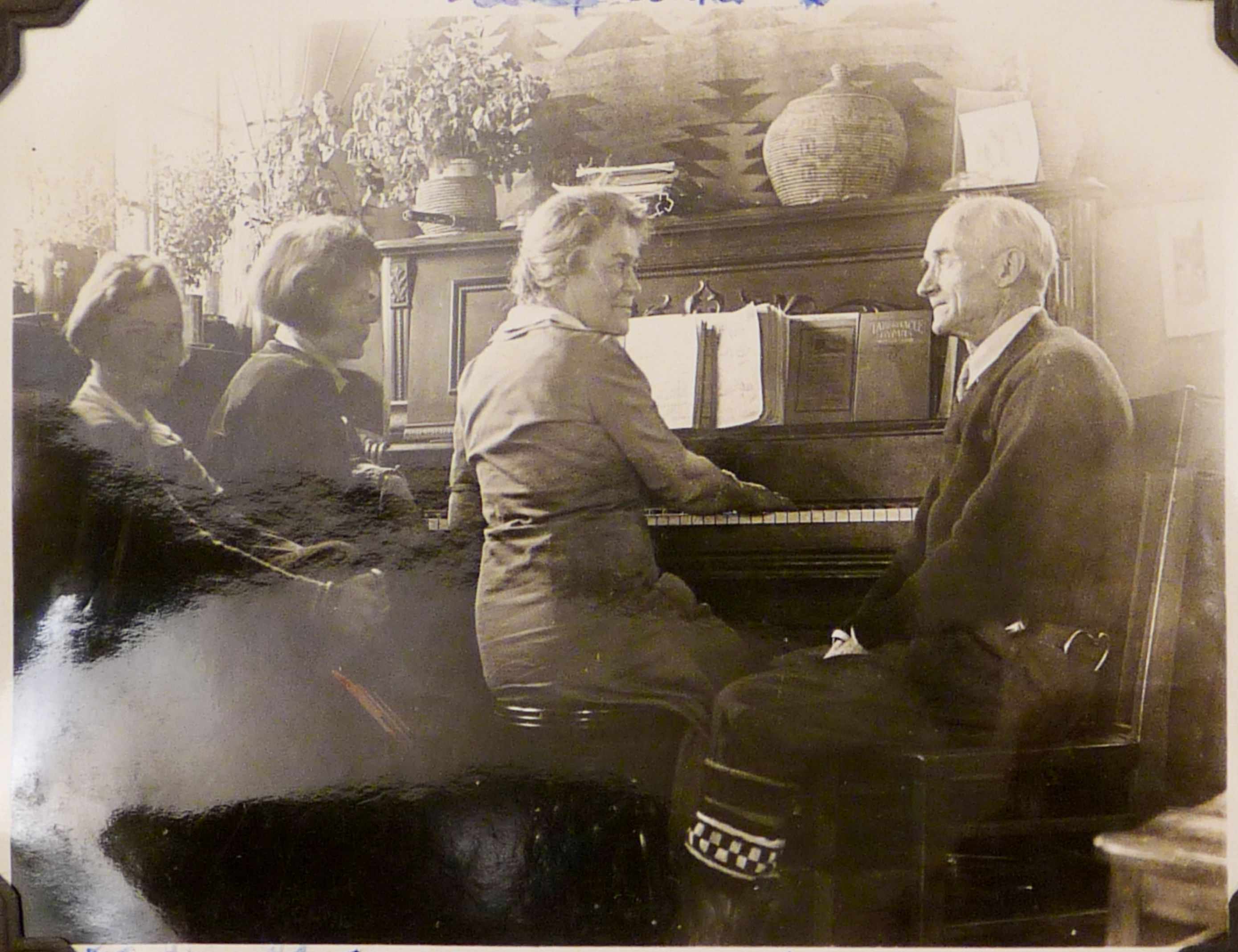

MAR 1935 Marion on left

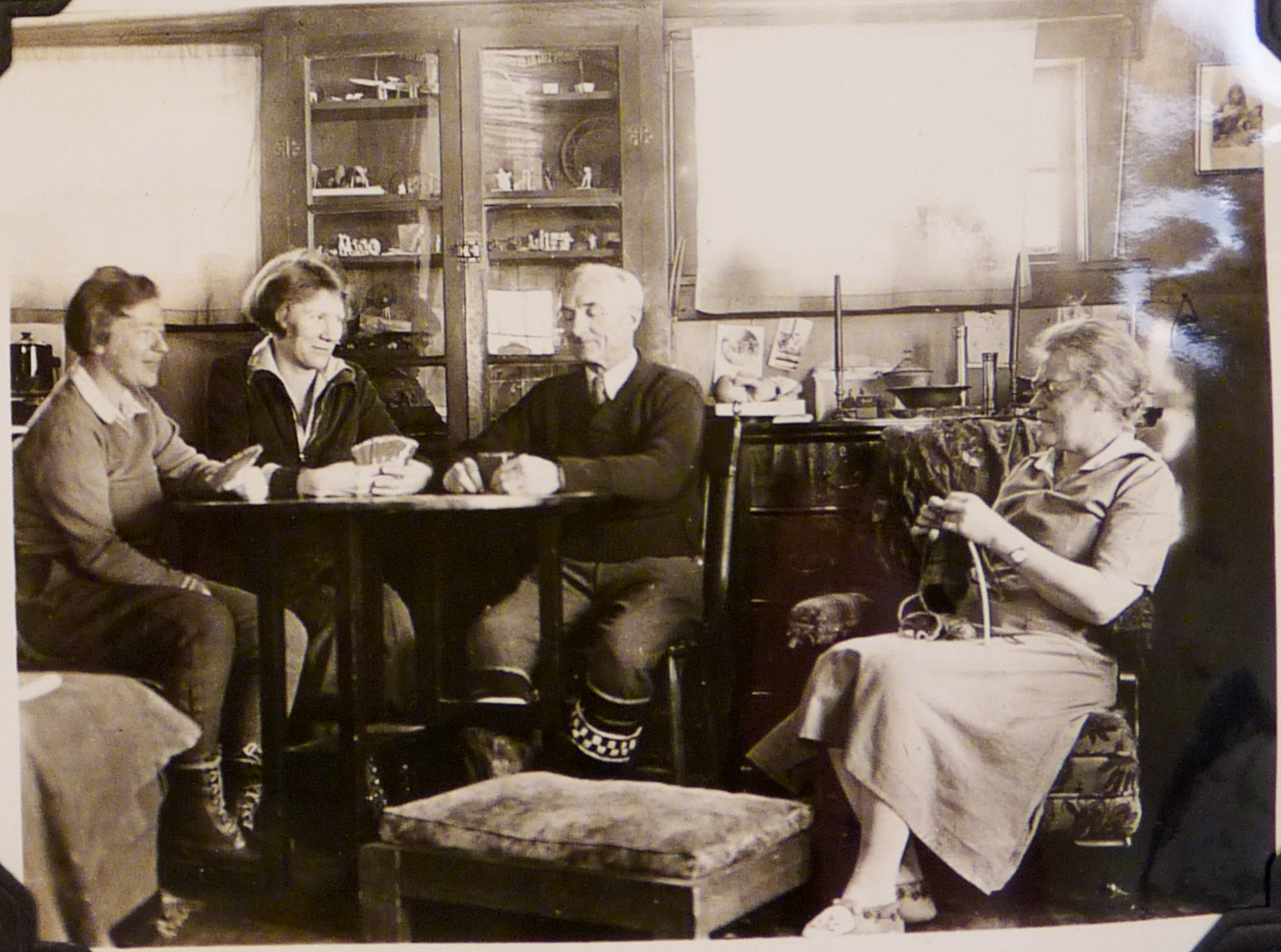

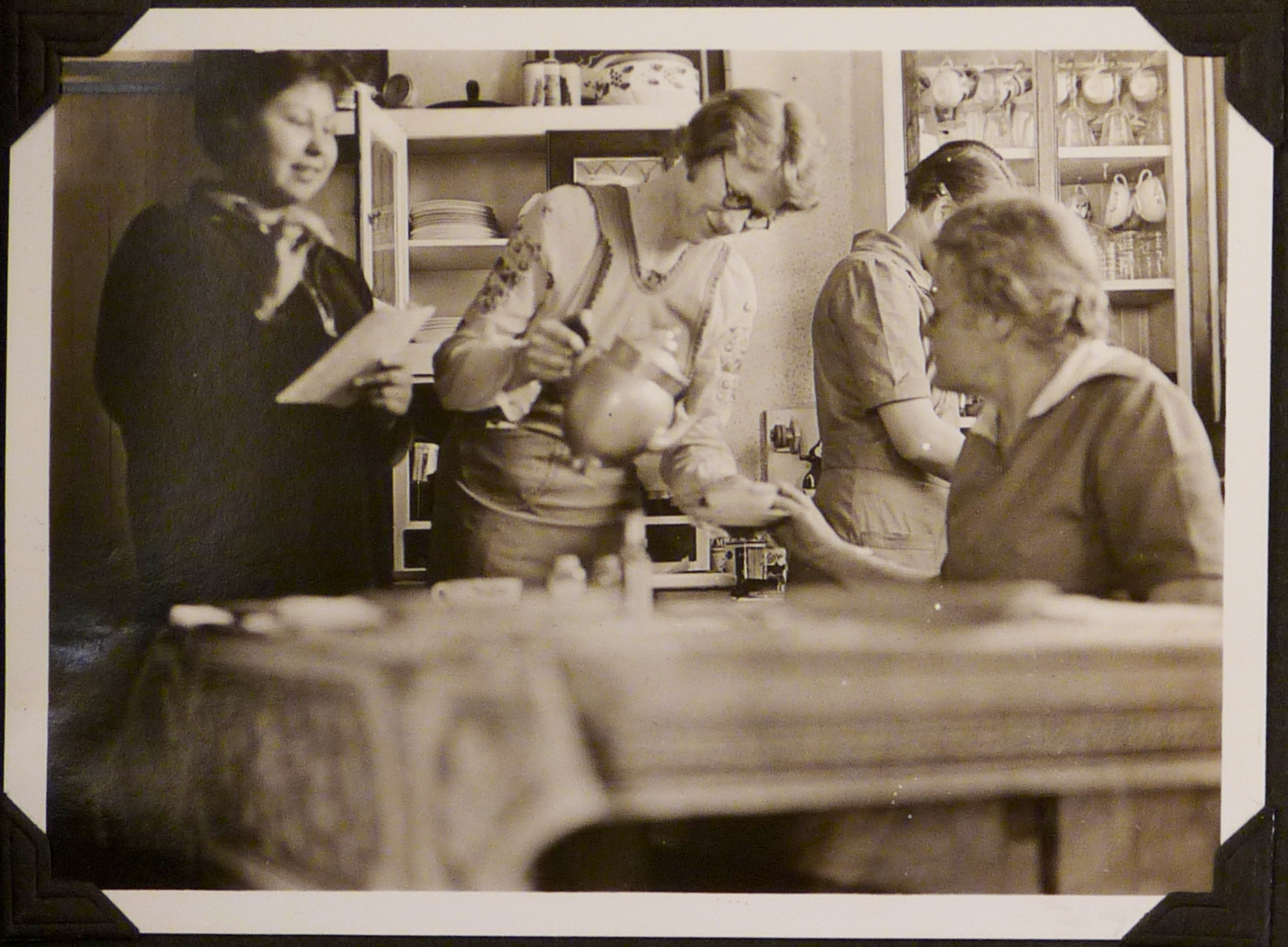

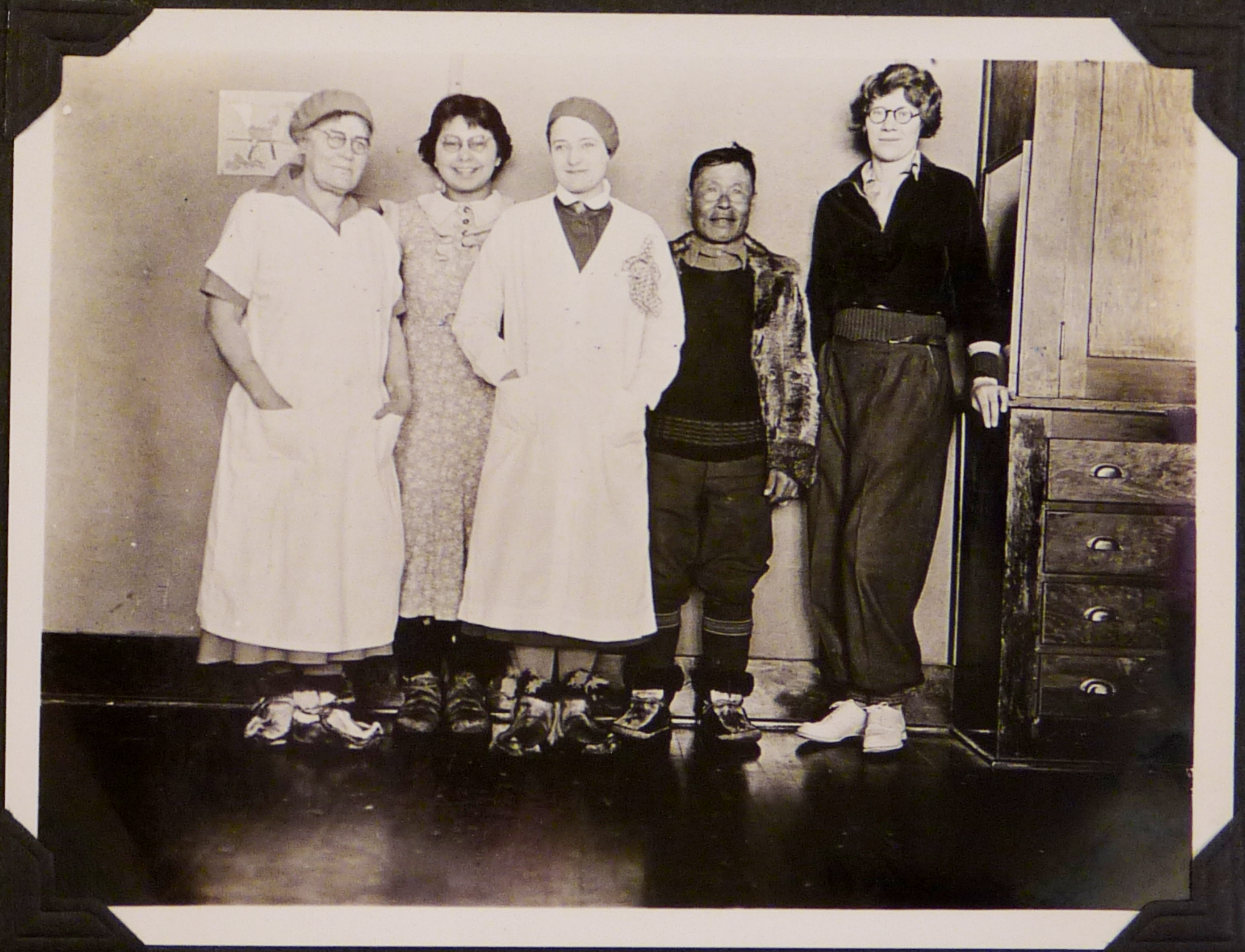

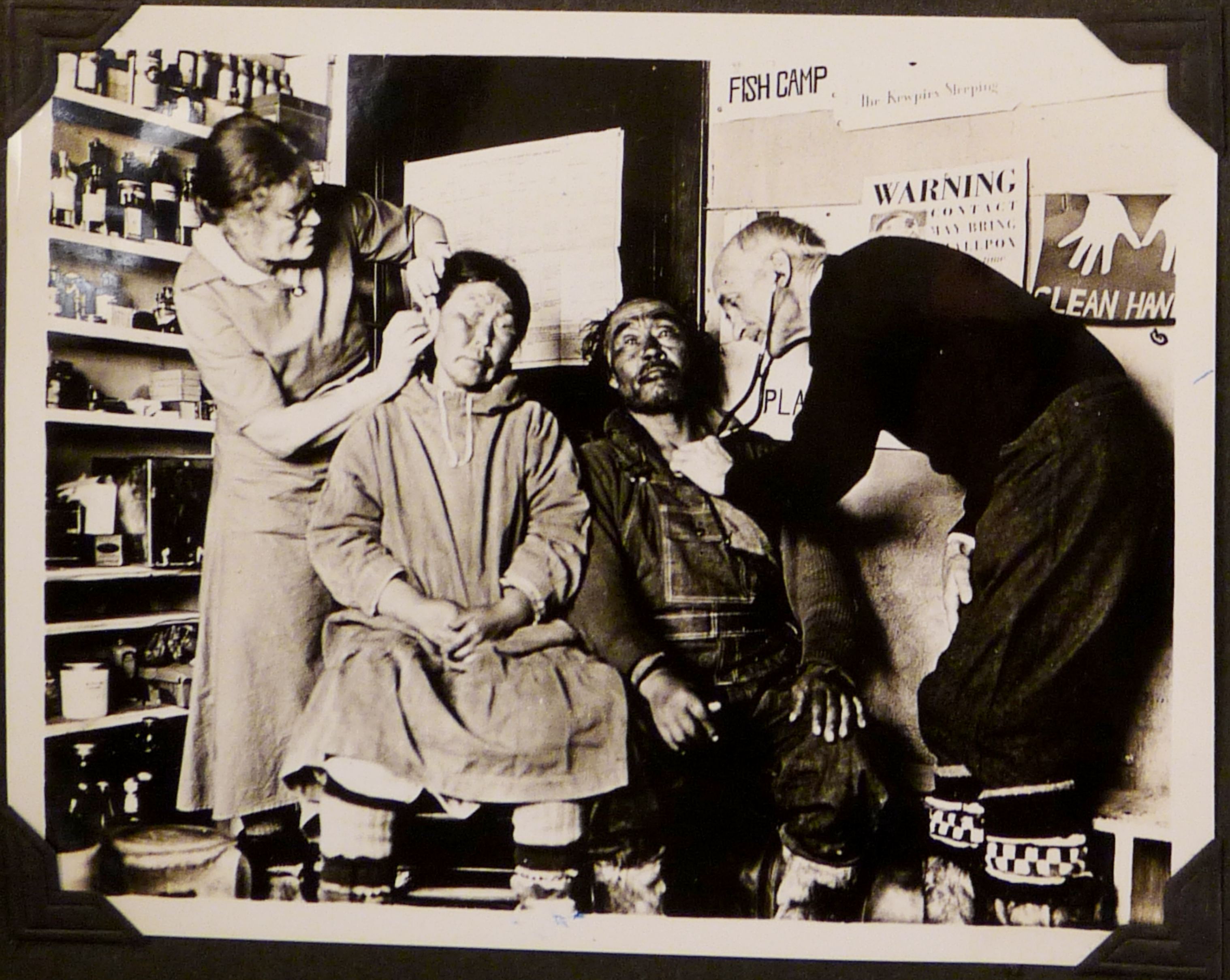
FISH CAMP
The Kewpies Sleeping
WARNING
CONTACT MAY BRING SMALLPOX
CLEAN HANDS

spensary ~~Scotty~~ Auld ↙

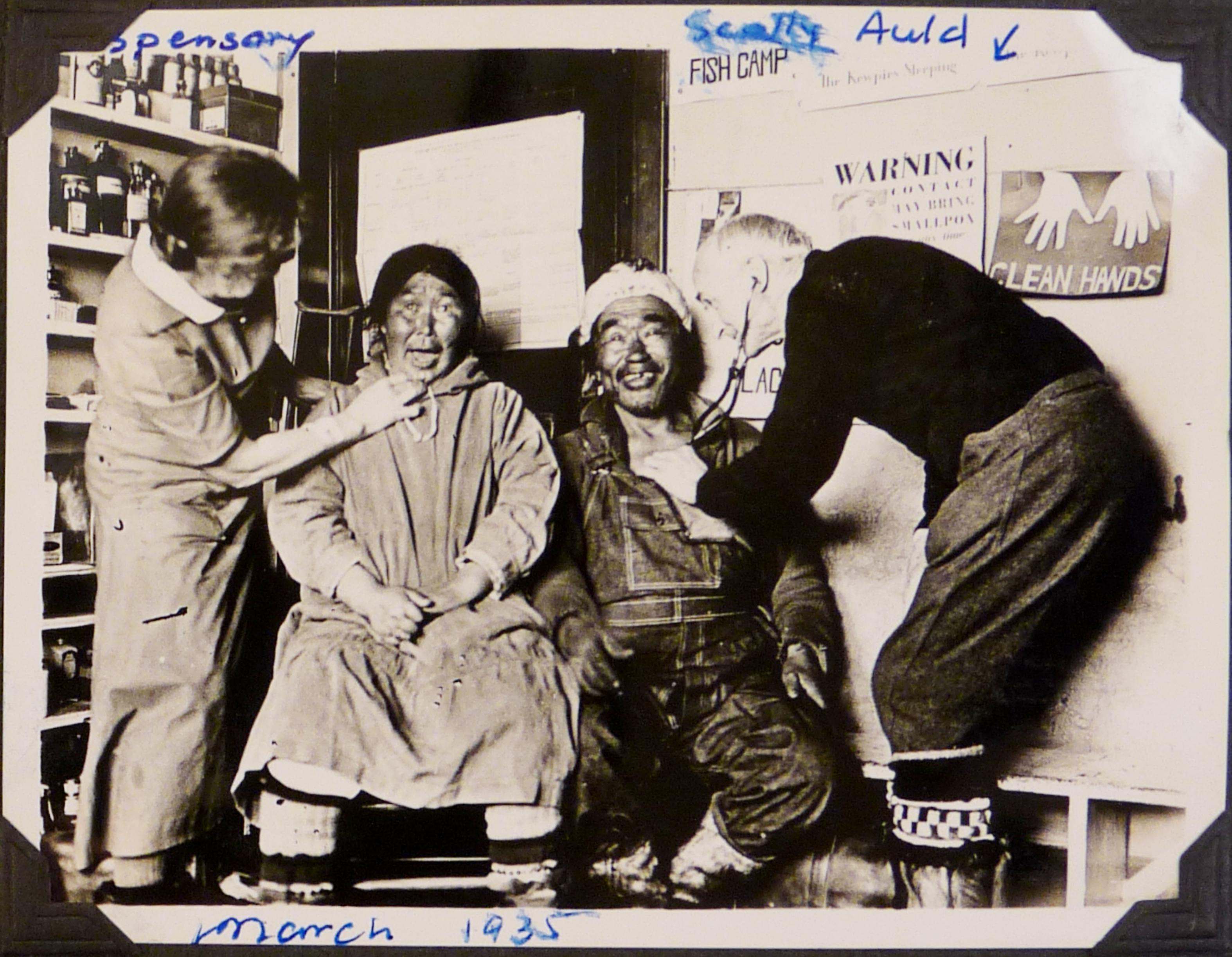
FISH CAMP
The Kewpies Sleeping
WARNING
CONTACT MAY BRING SMALLPOX
CLEAN HANDS

March 1935

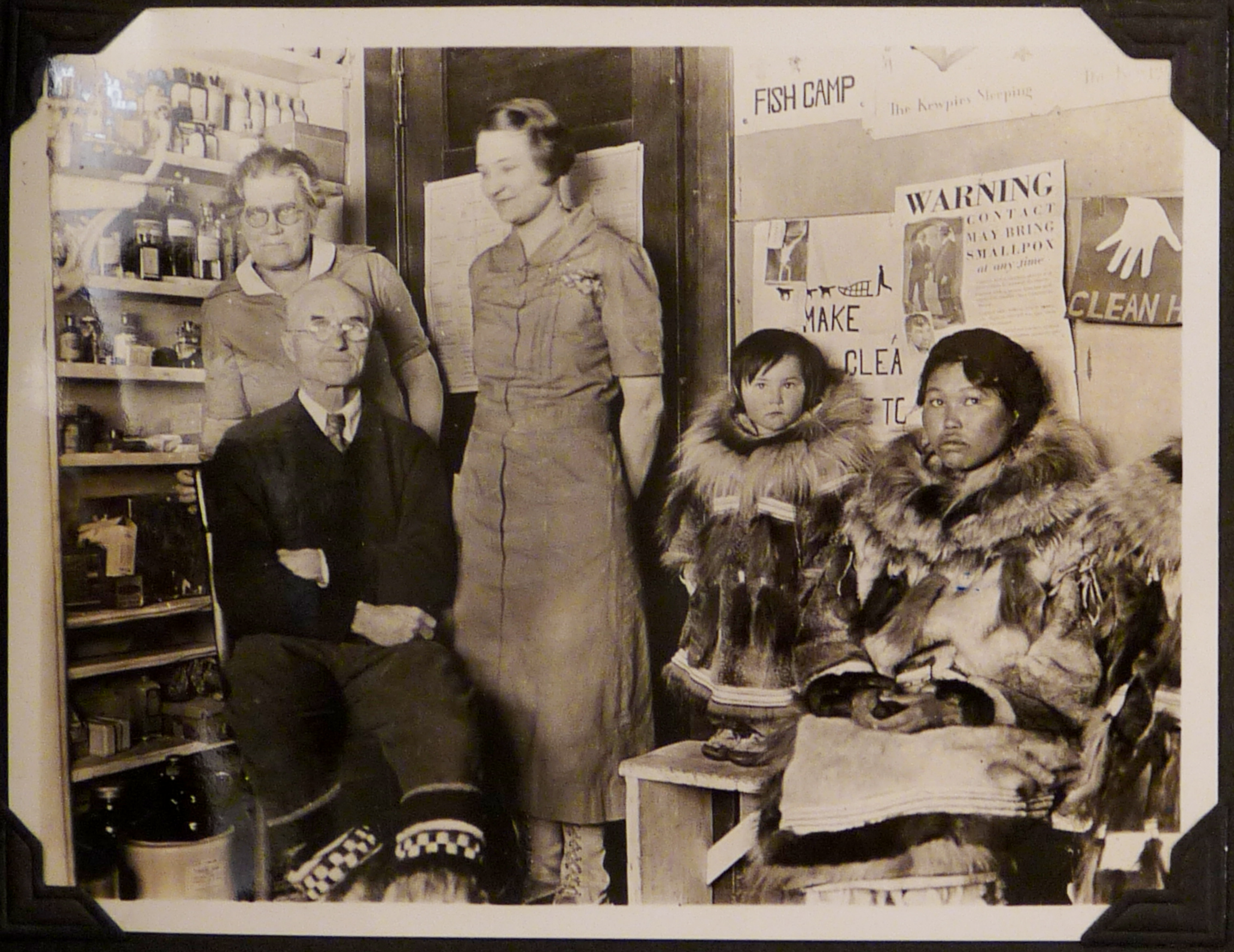
FISH CAMP
The Kewpies Sleeping
WARNING
CONTACT
MAY BRING
SMALLPOX
at any time
MAKE
CLEA
CLEAN H

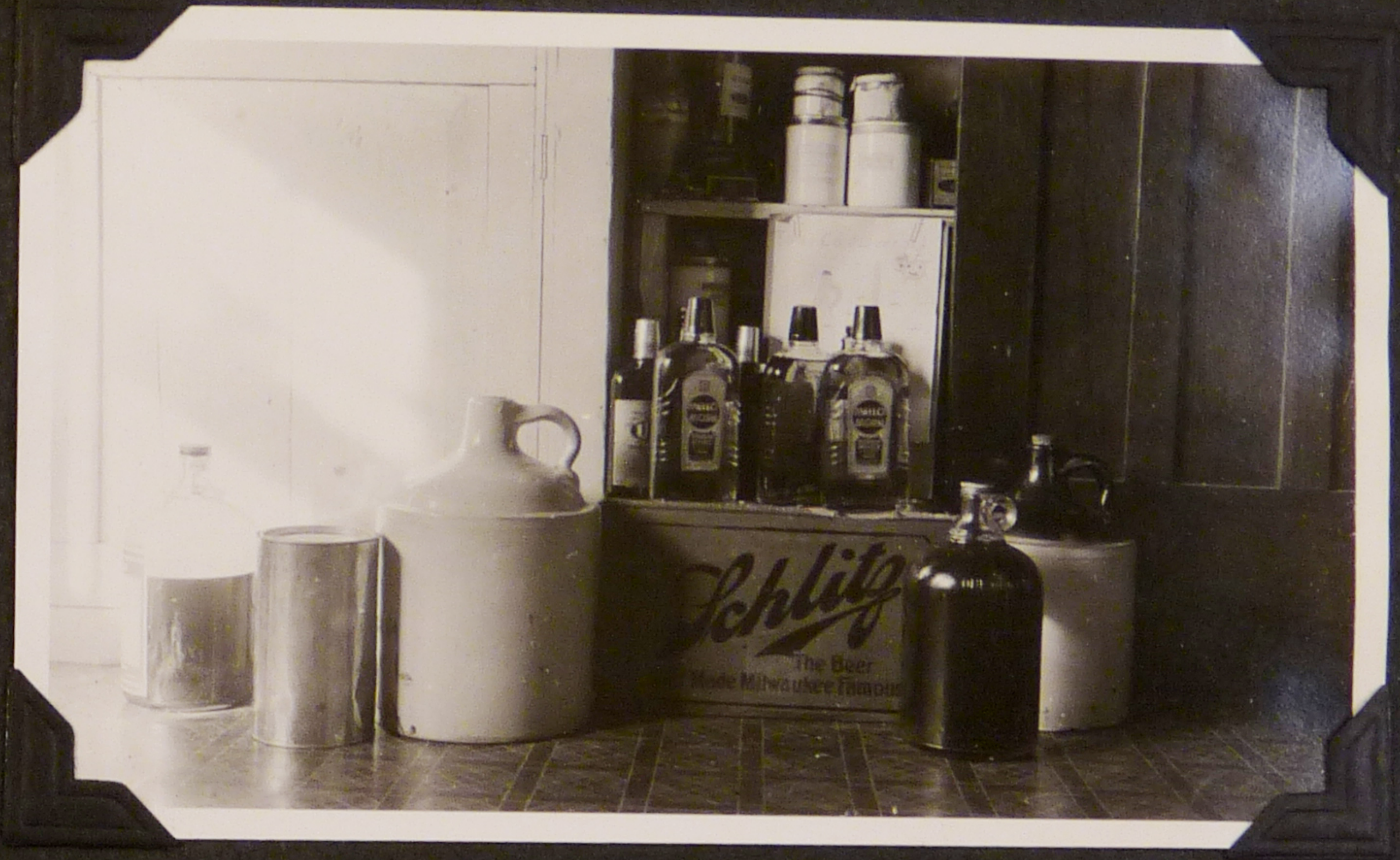
Schlitz
The Beer
Made Milwaukee Famous

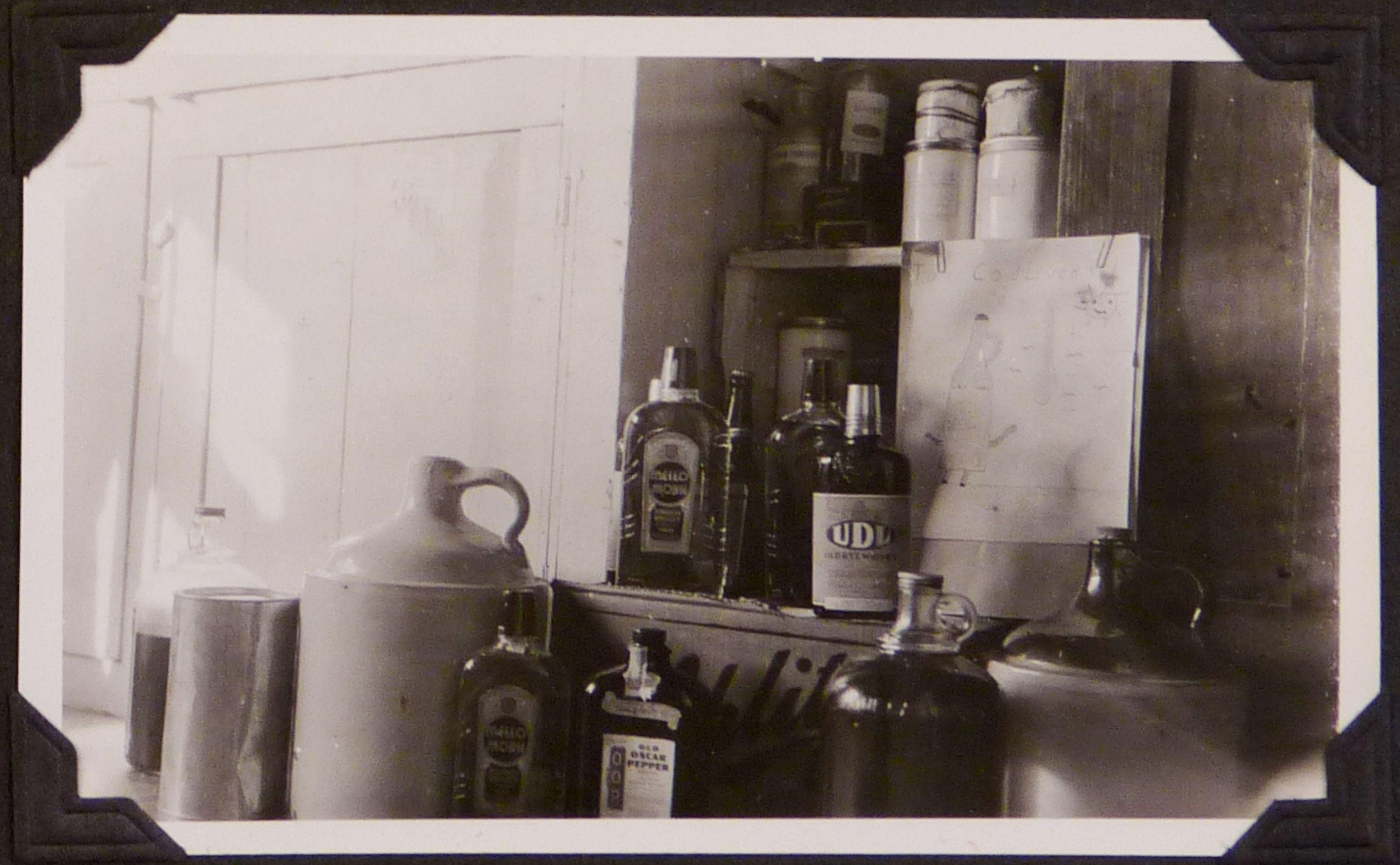
UDL
OLD OSCAR PEPPER
Schlitz

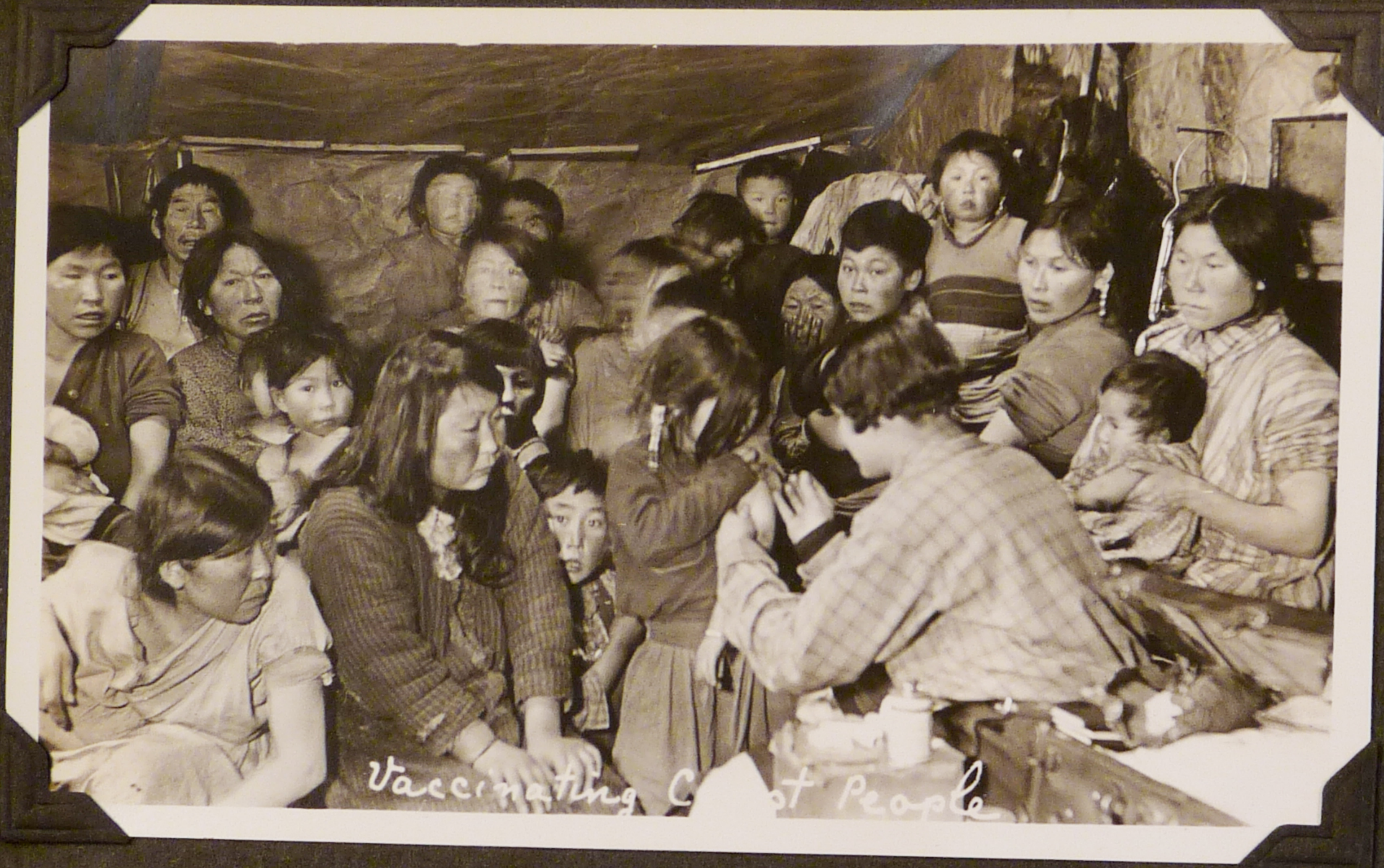

Vaccinating C[illegible]st People

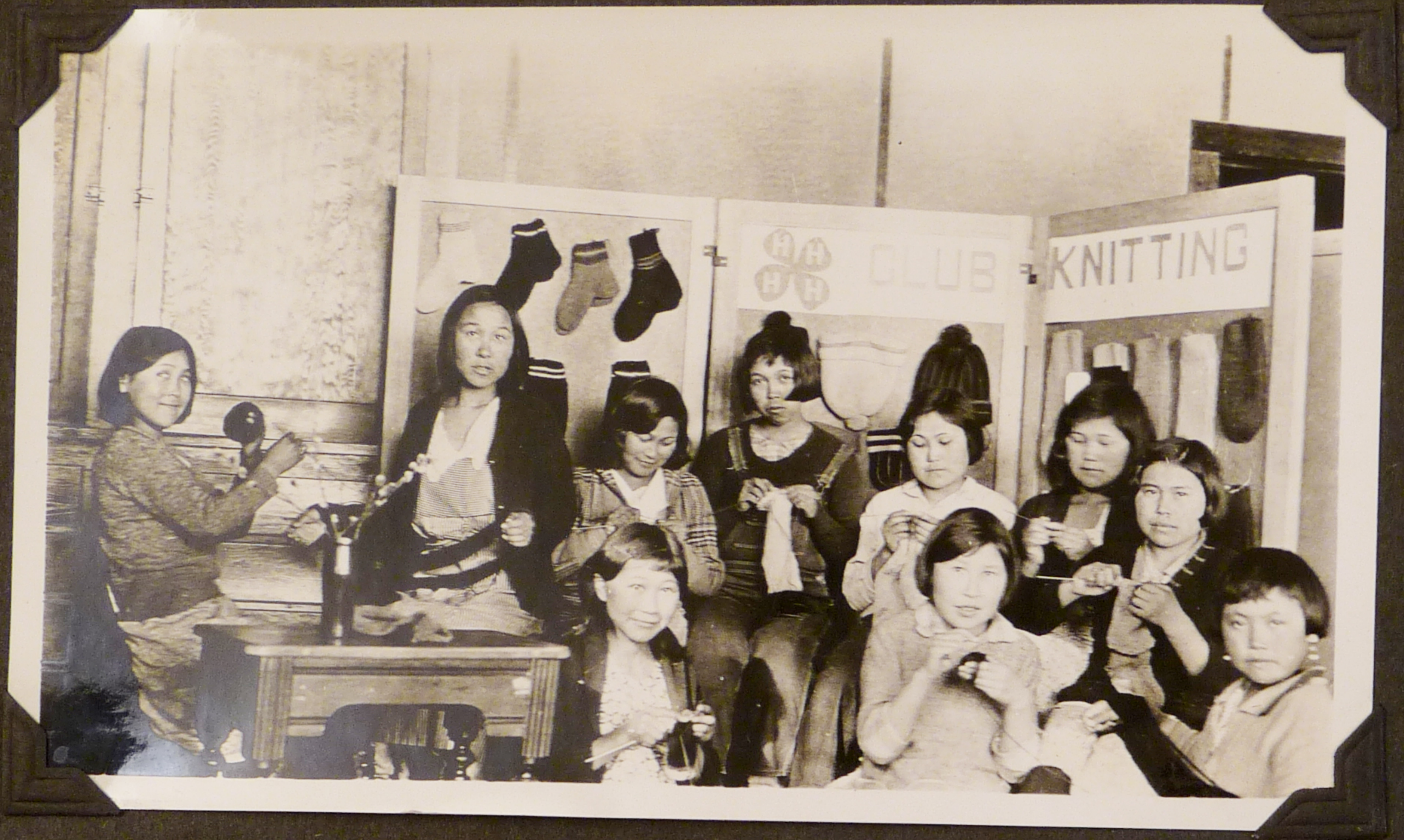
H H H H
CLUB
KNITTING

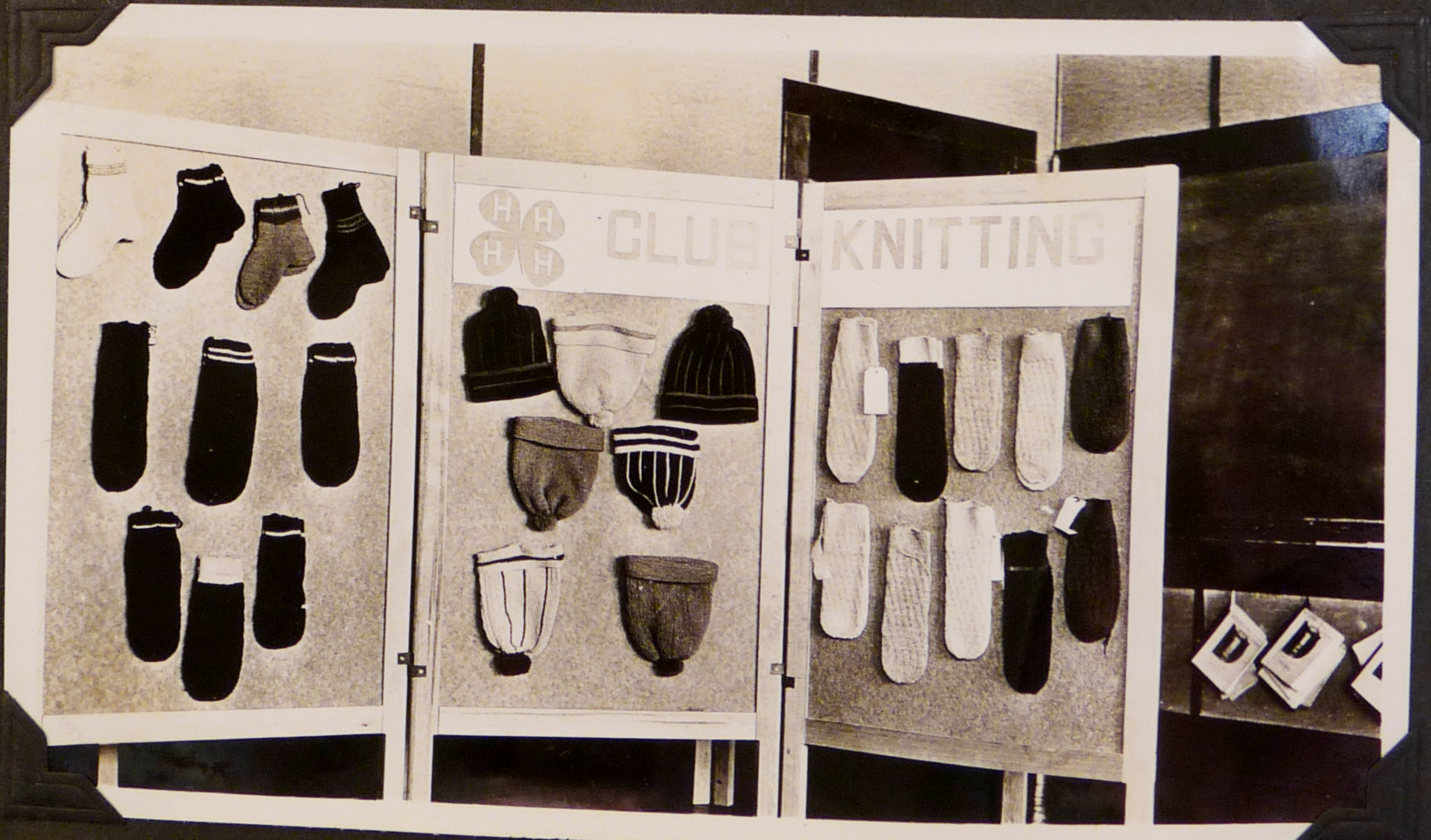
H H H H
CLUB
KNITTING

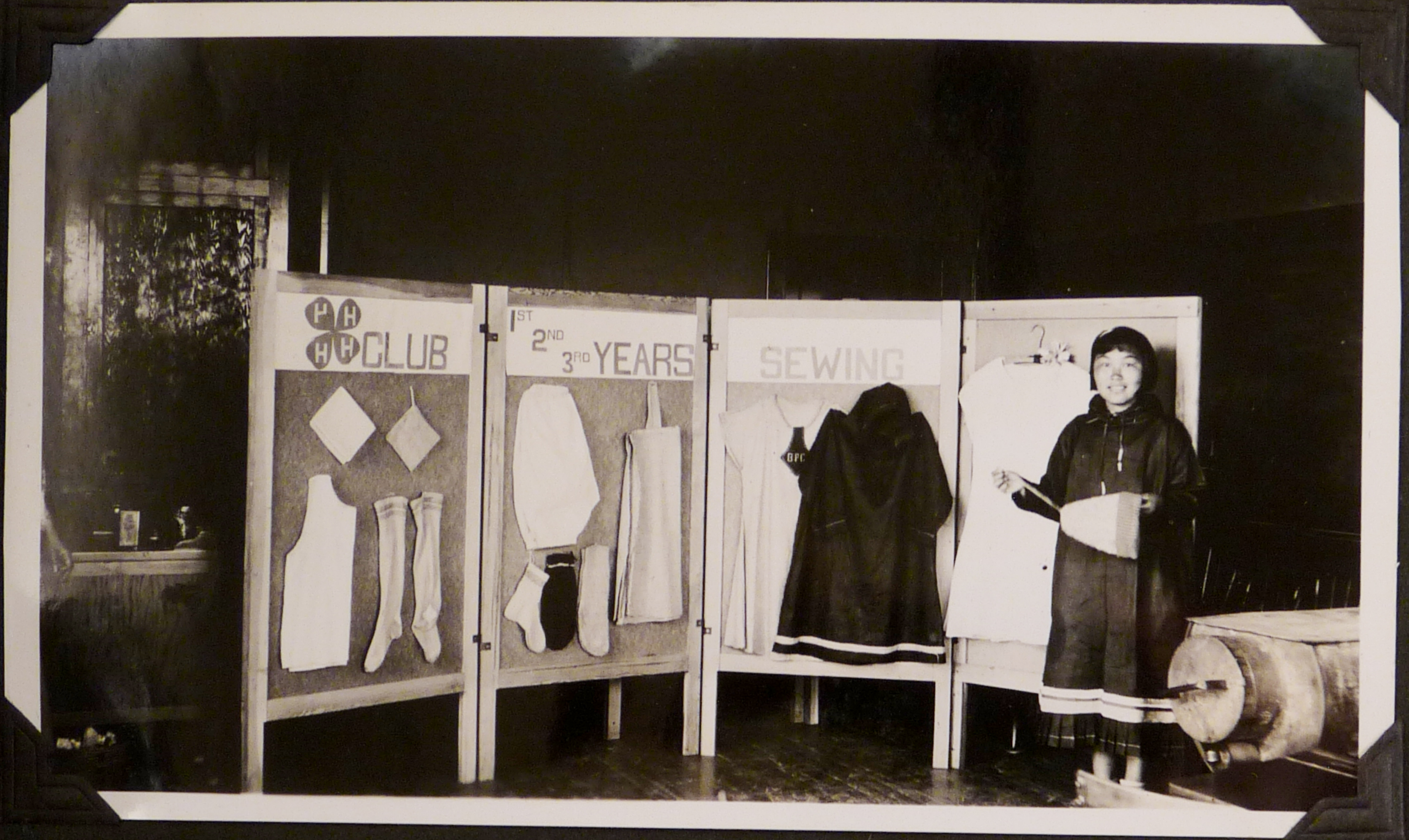
HH
HH CLUB
1ST 2ND 3RD YEARS
SEWING

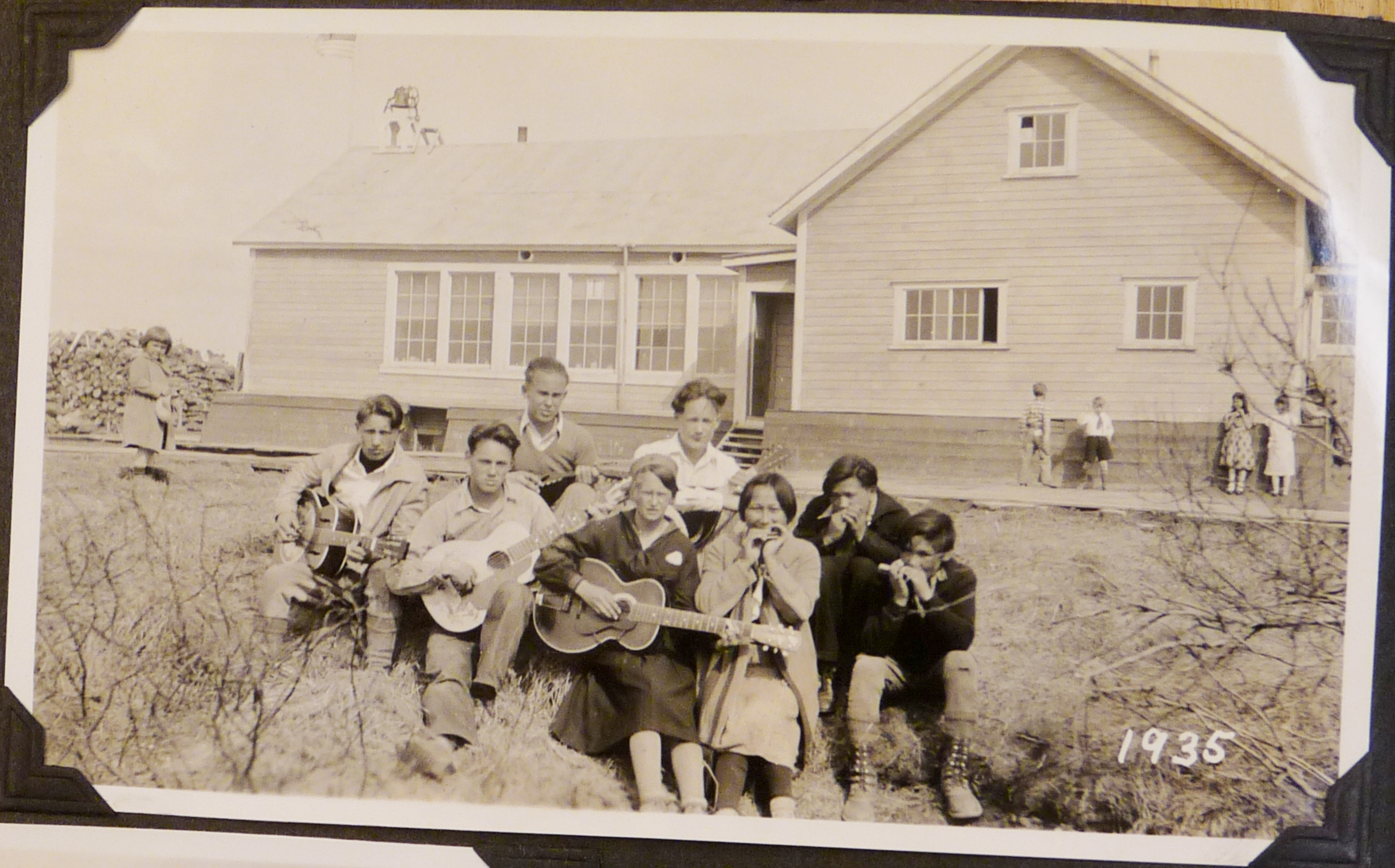

1935

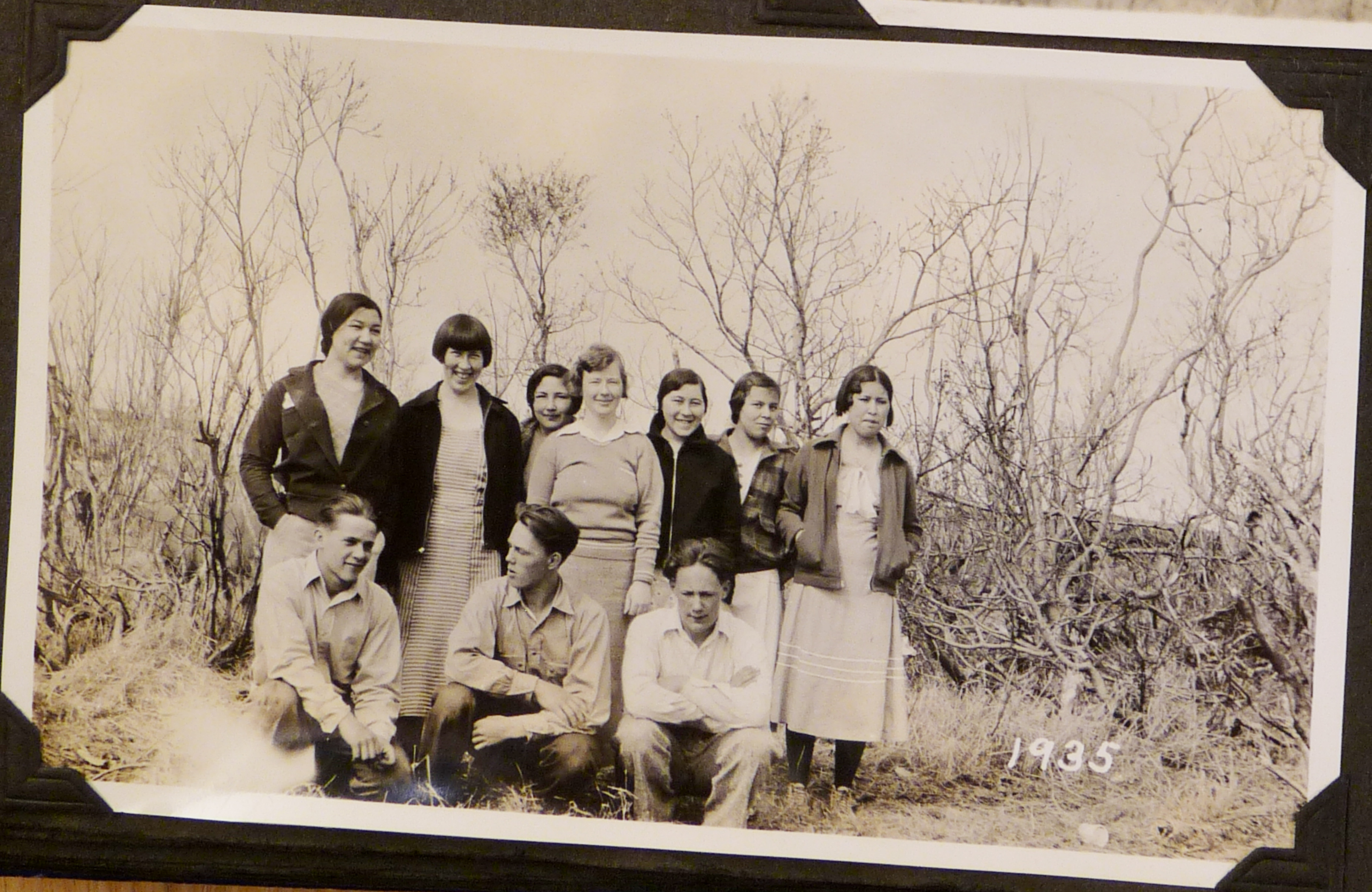

1935

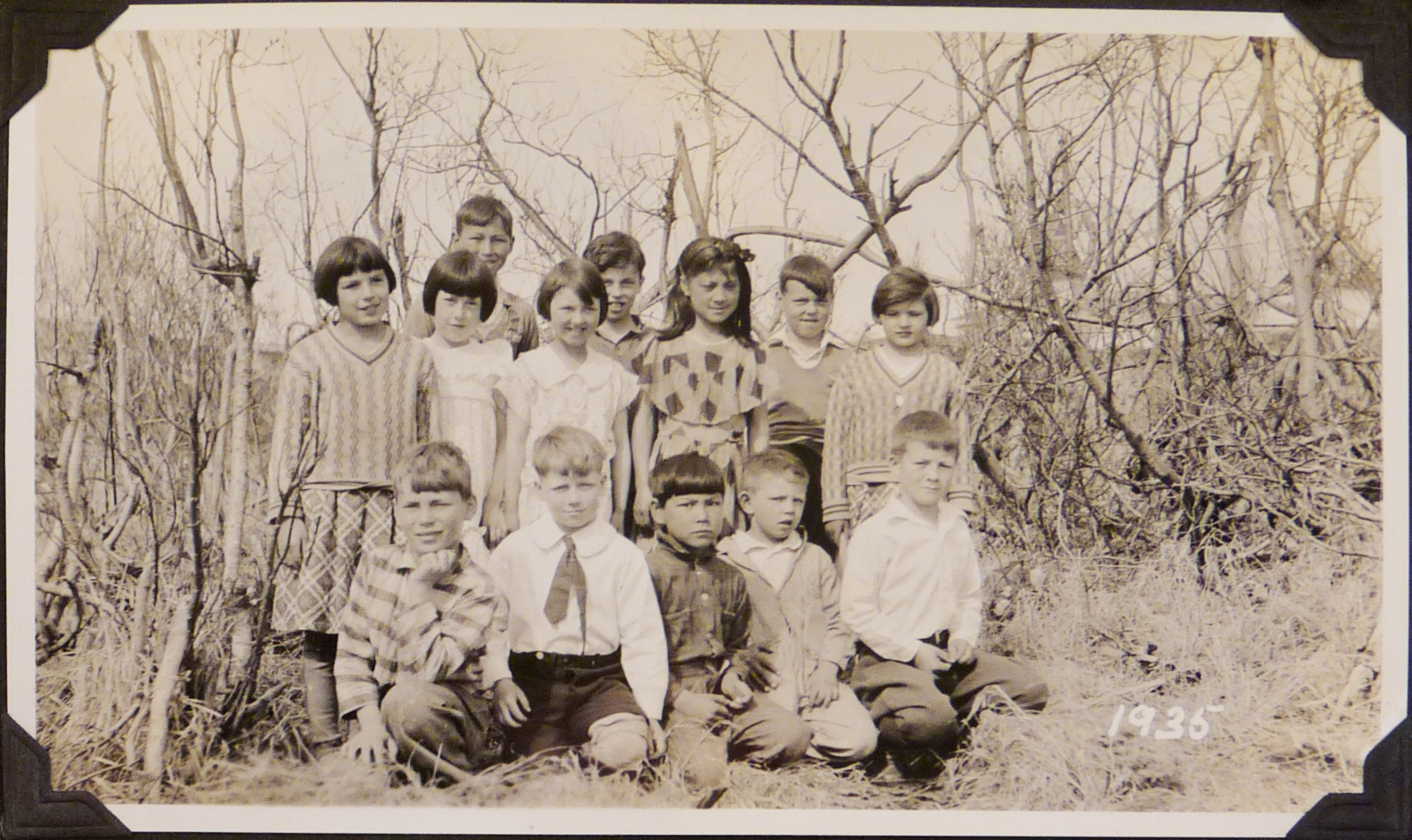
1935

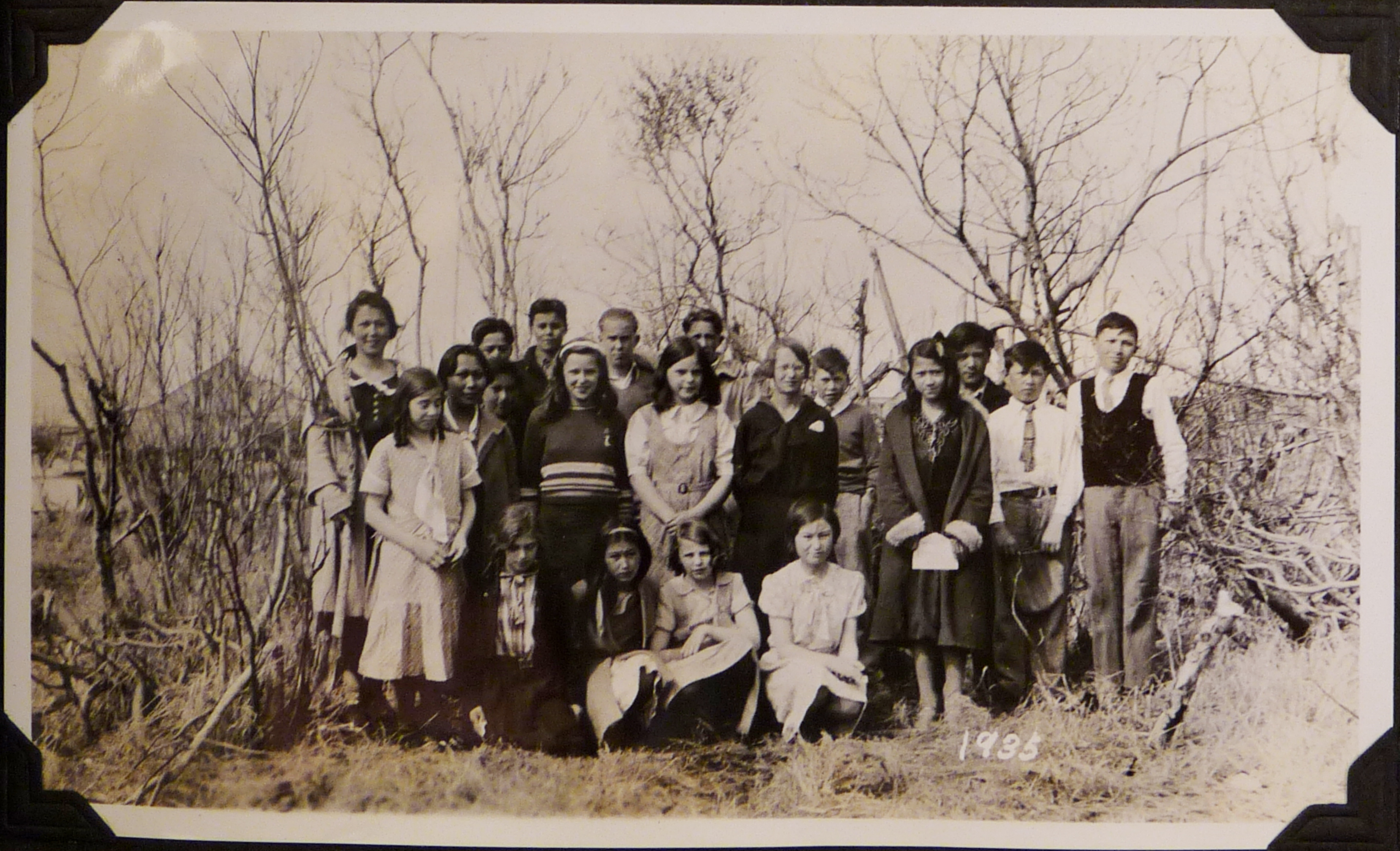
1935

"HONEY, HONEY

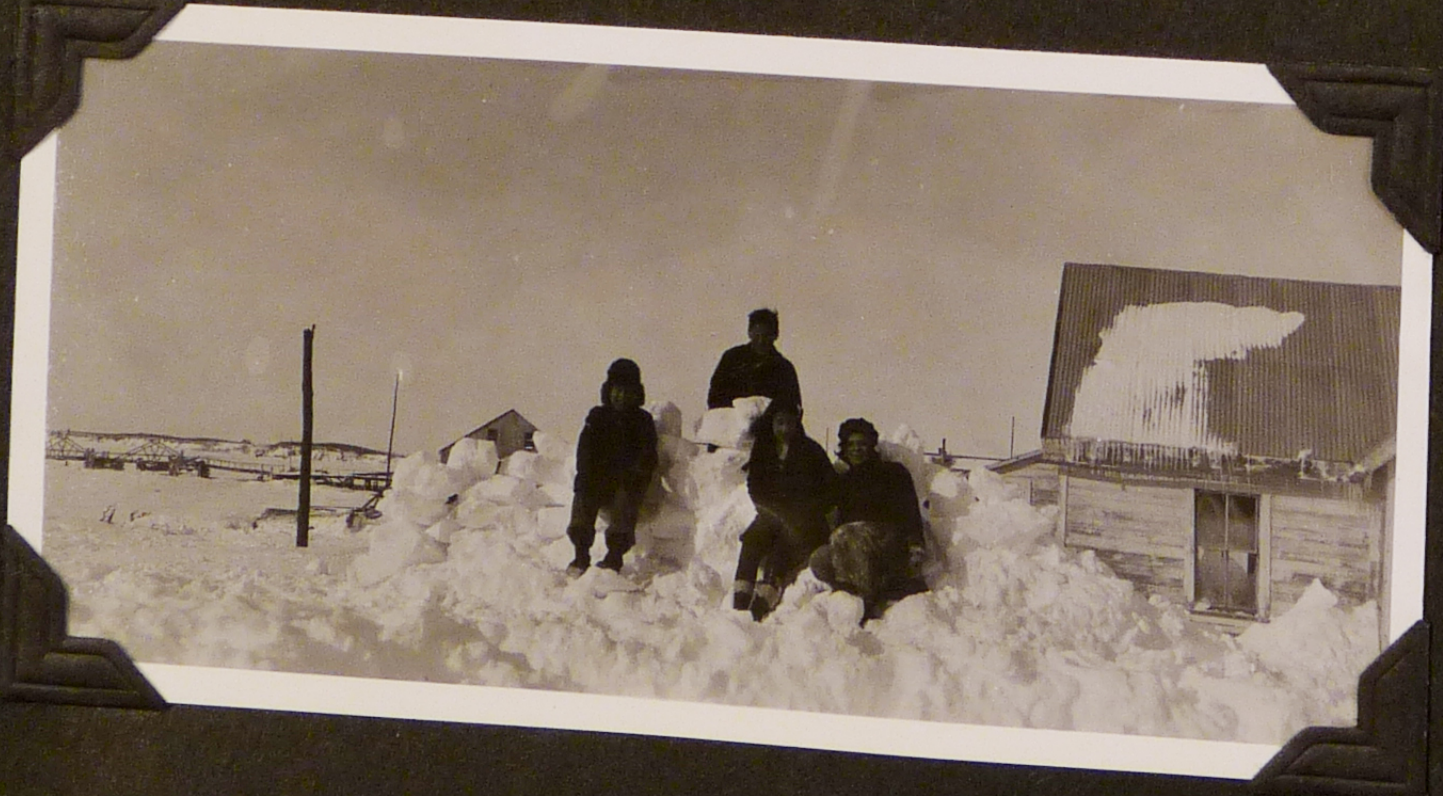

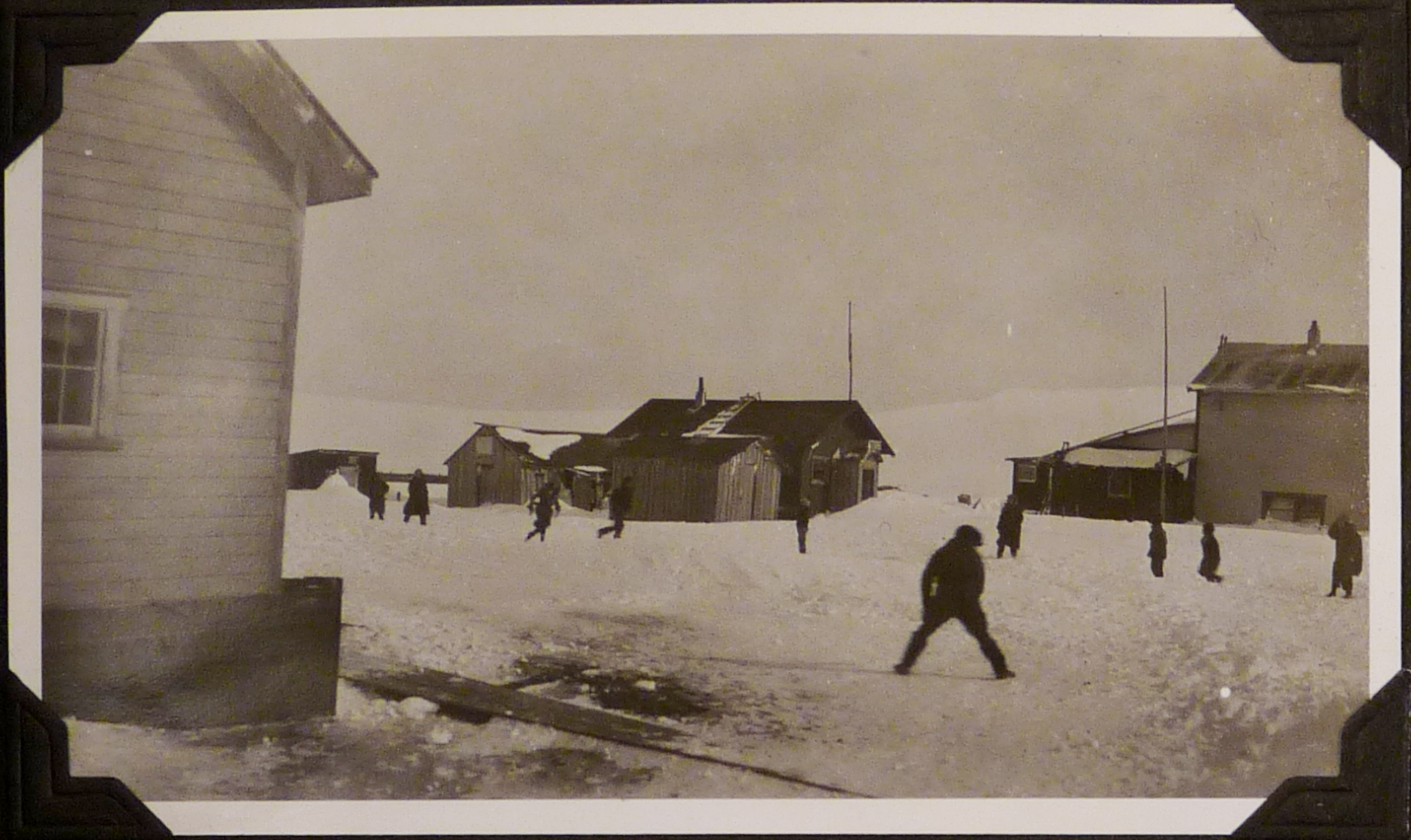

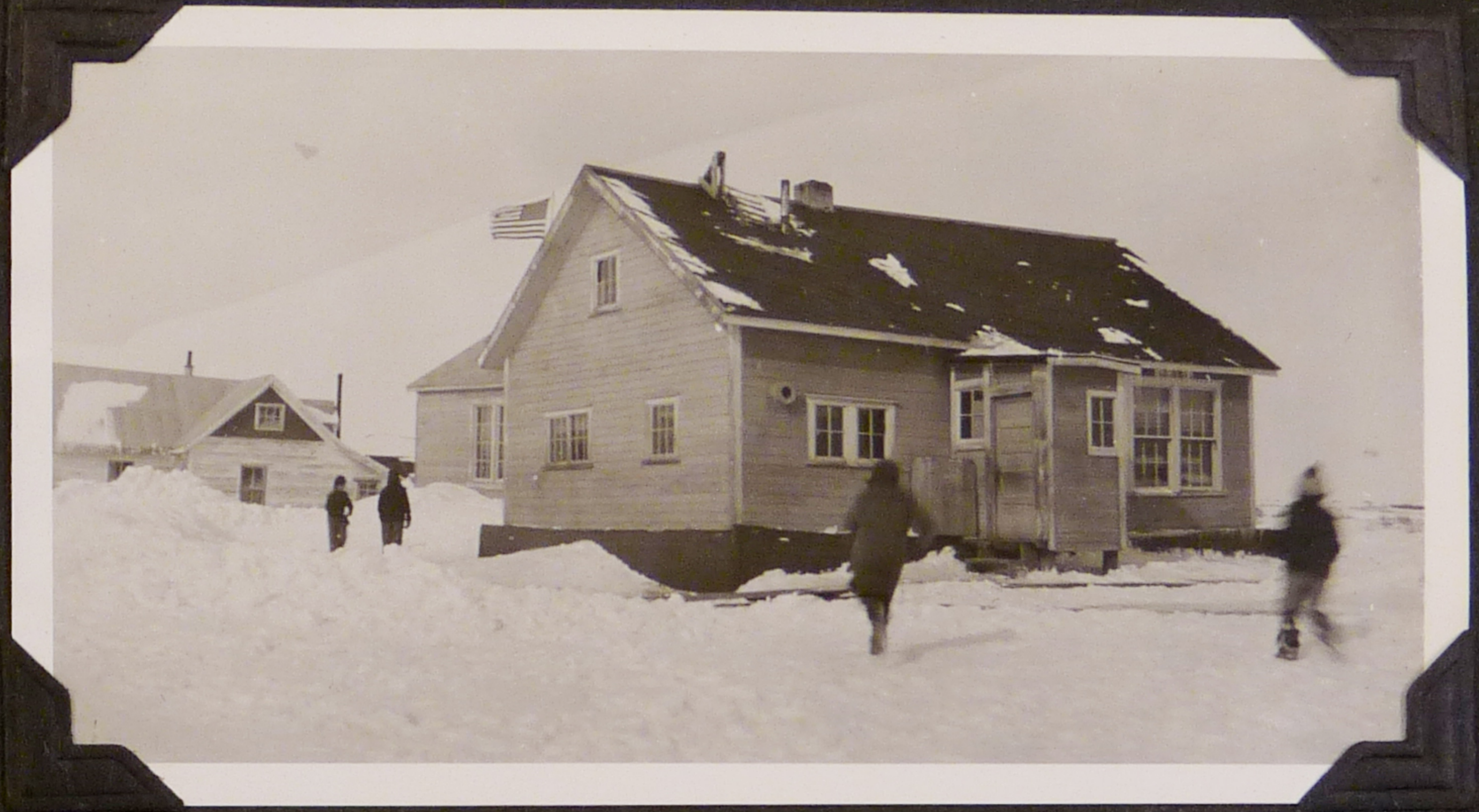

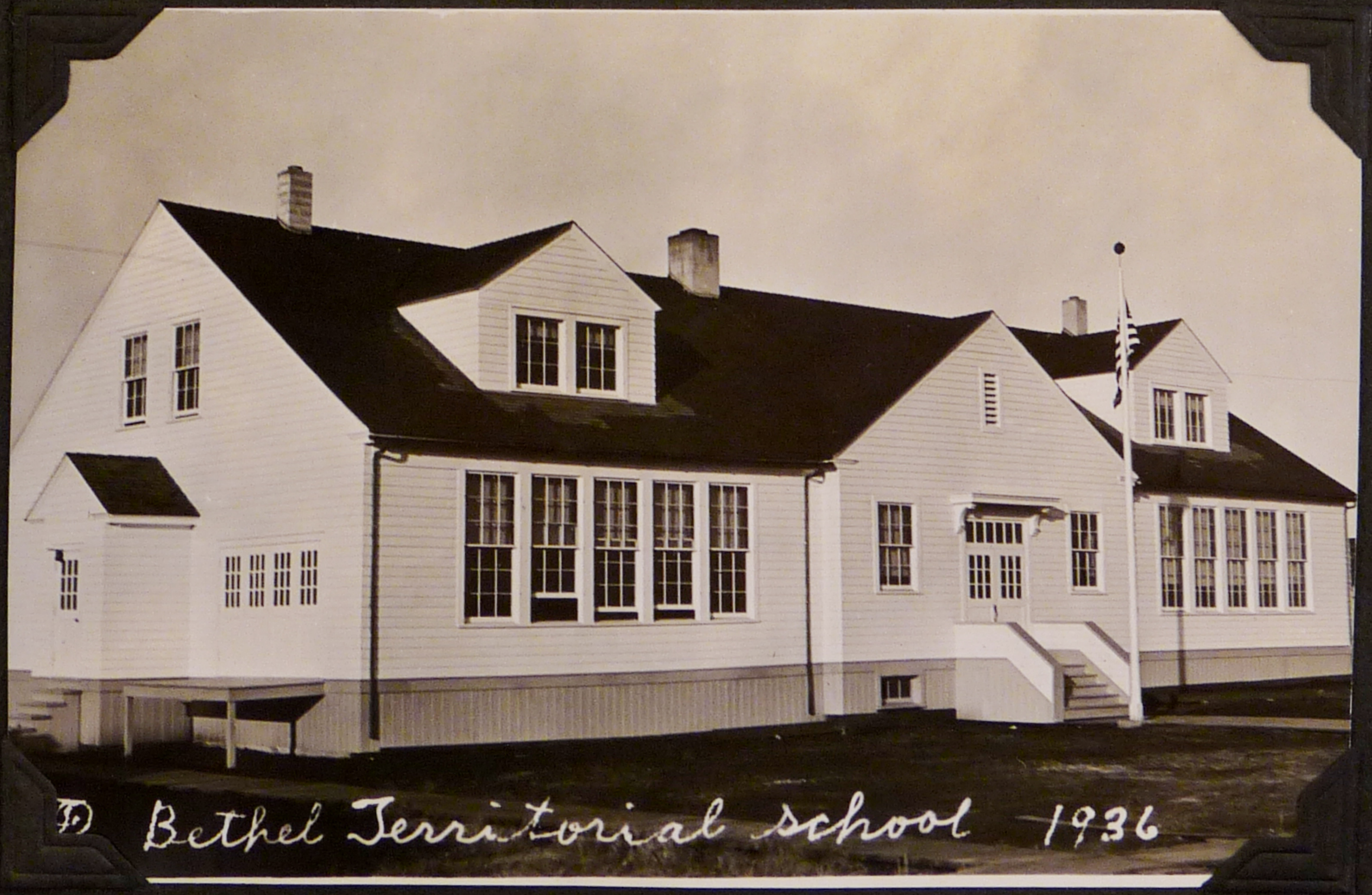

Bethel Territorial school 1936

22

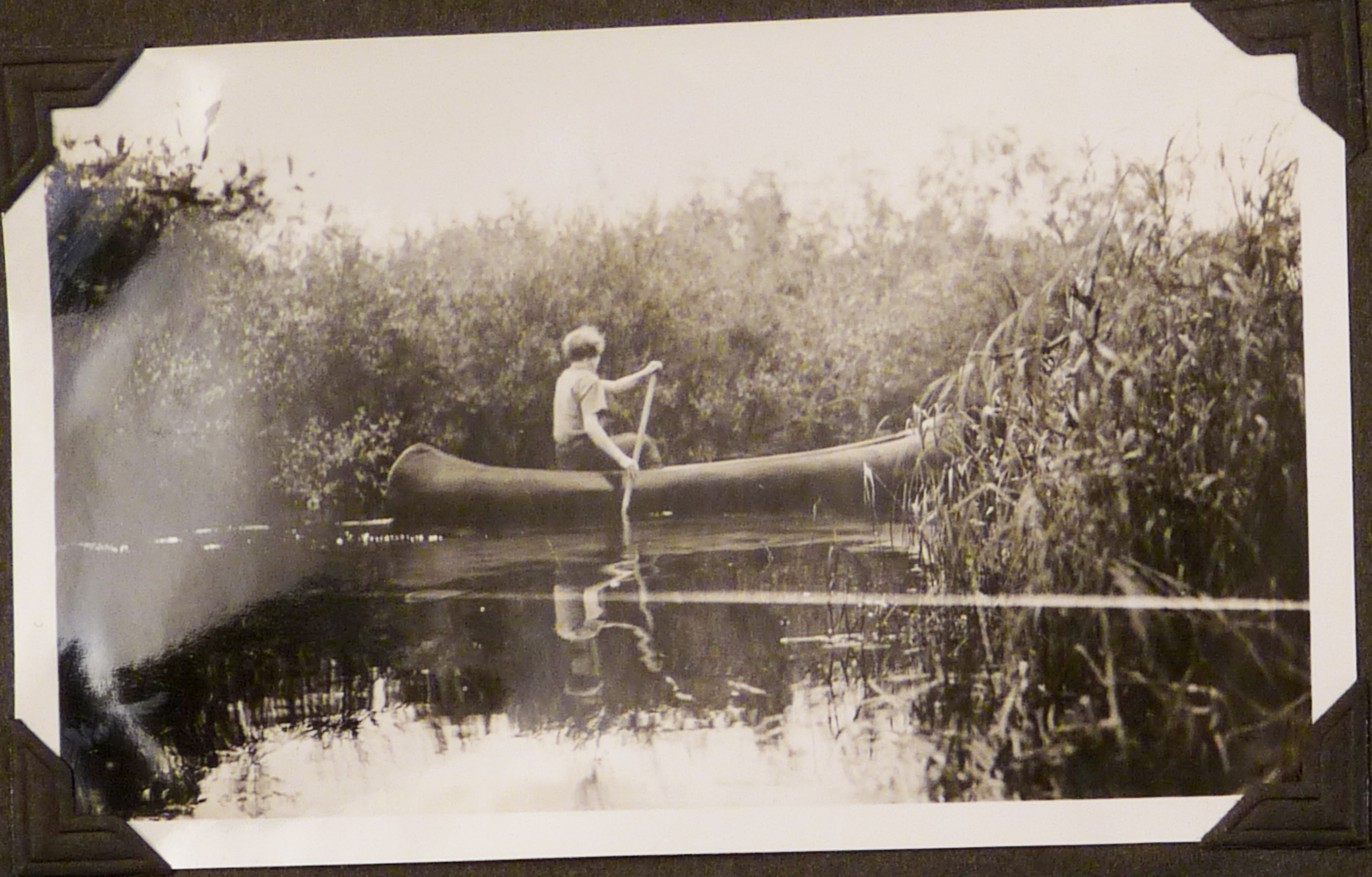

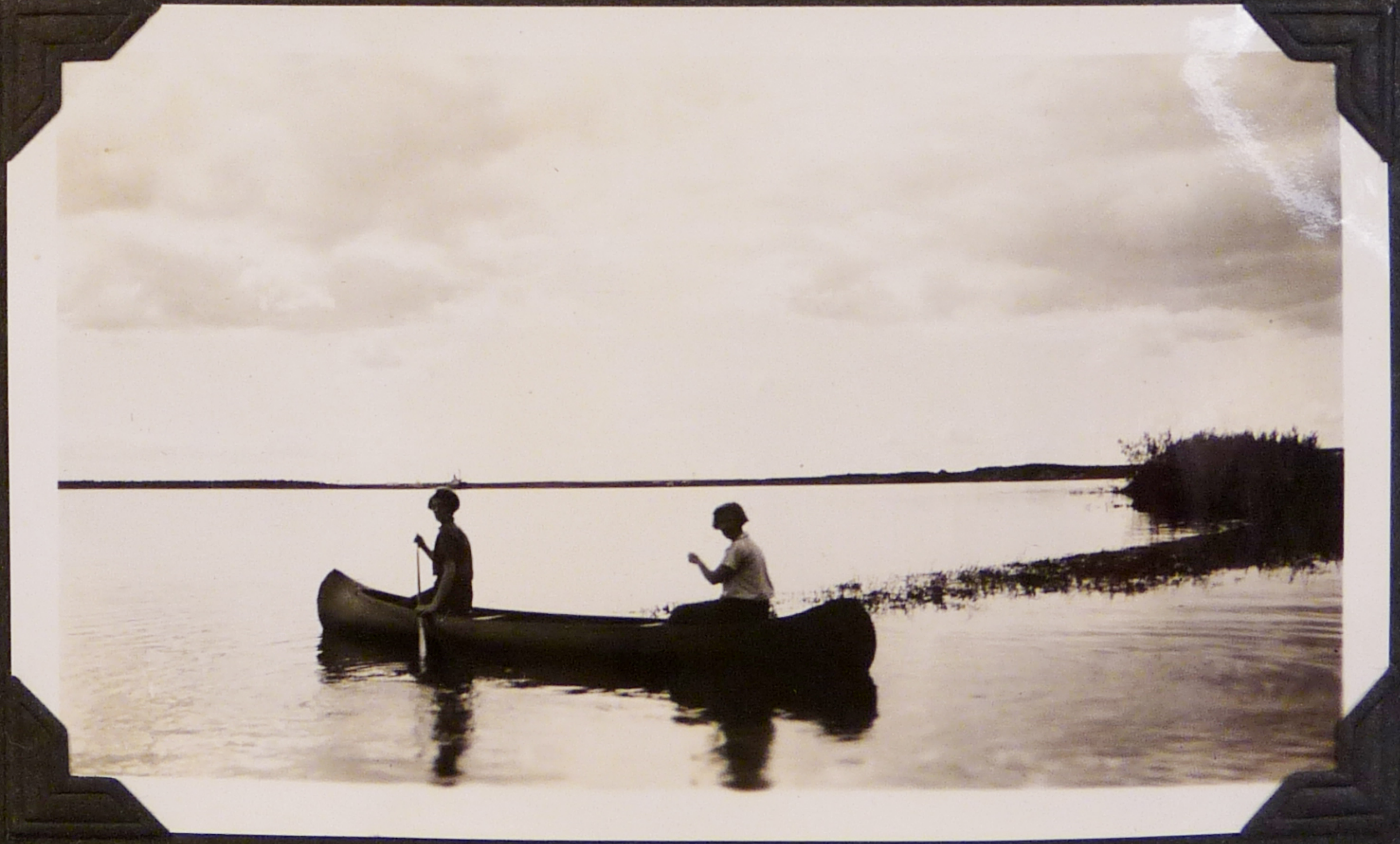

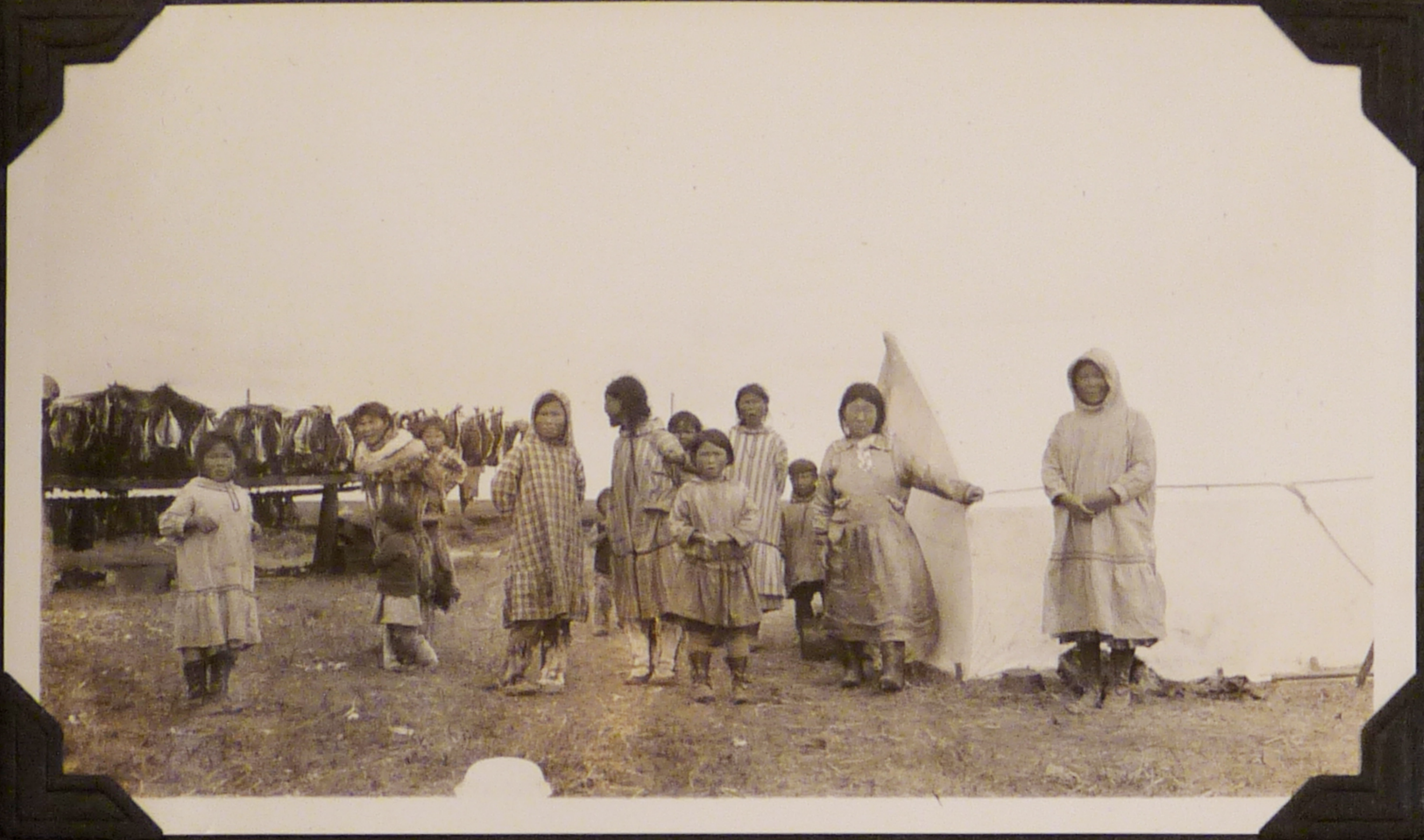

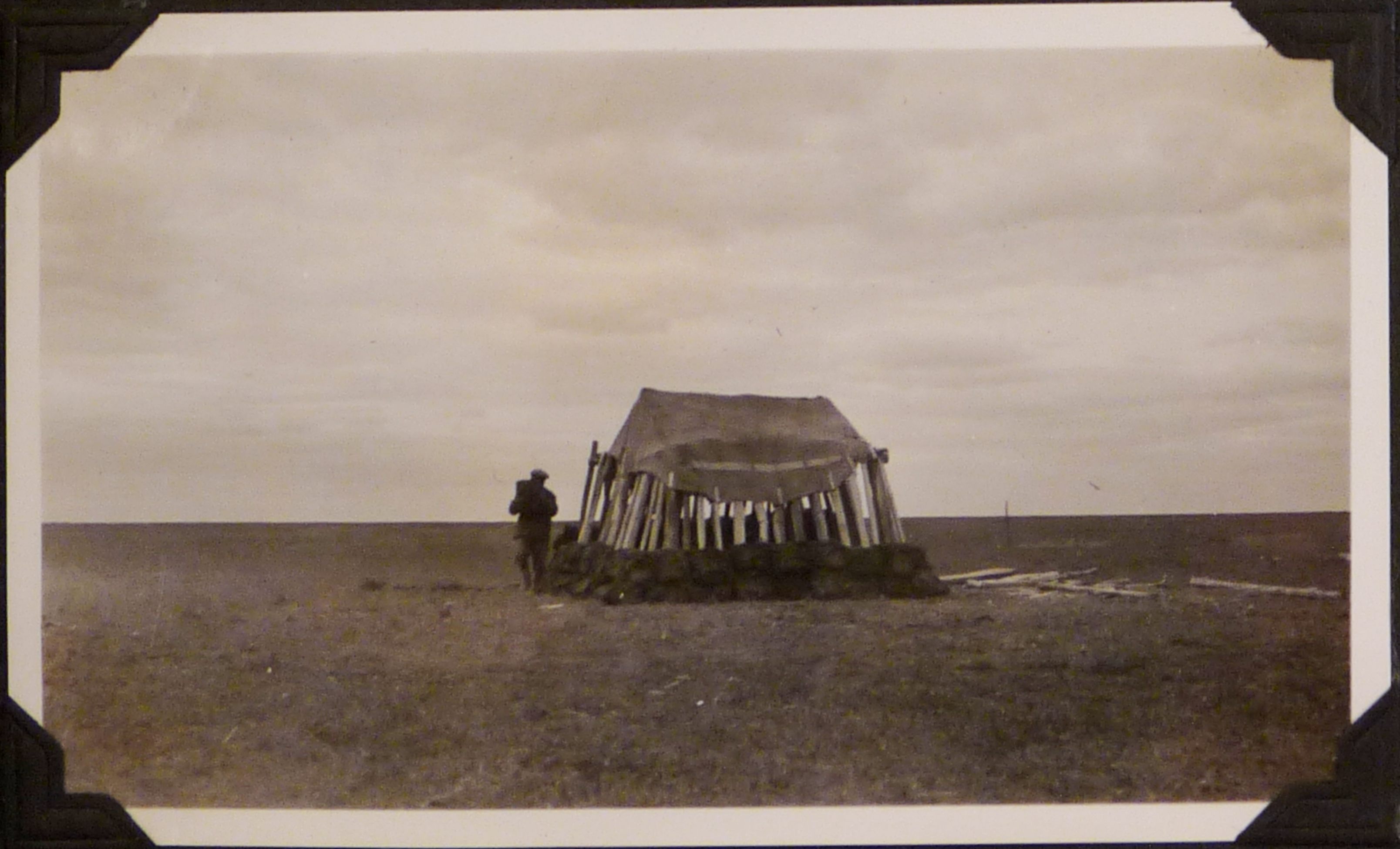

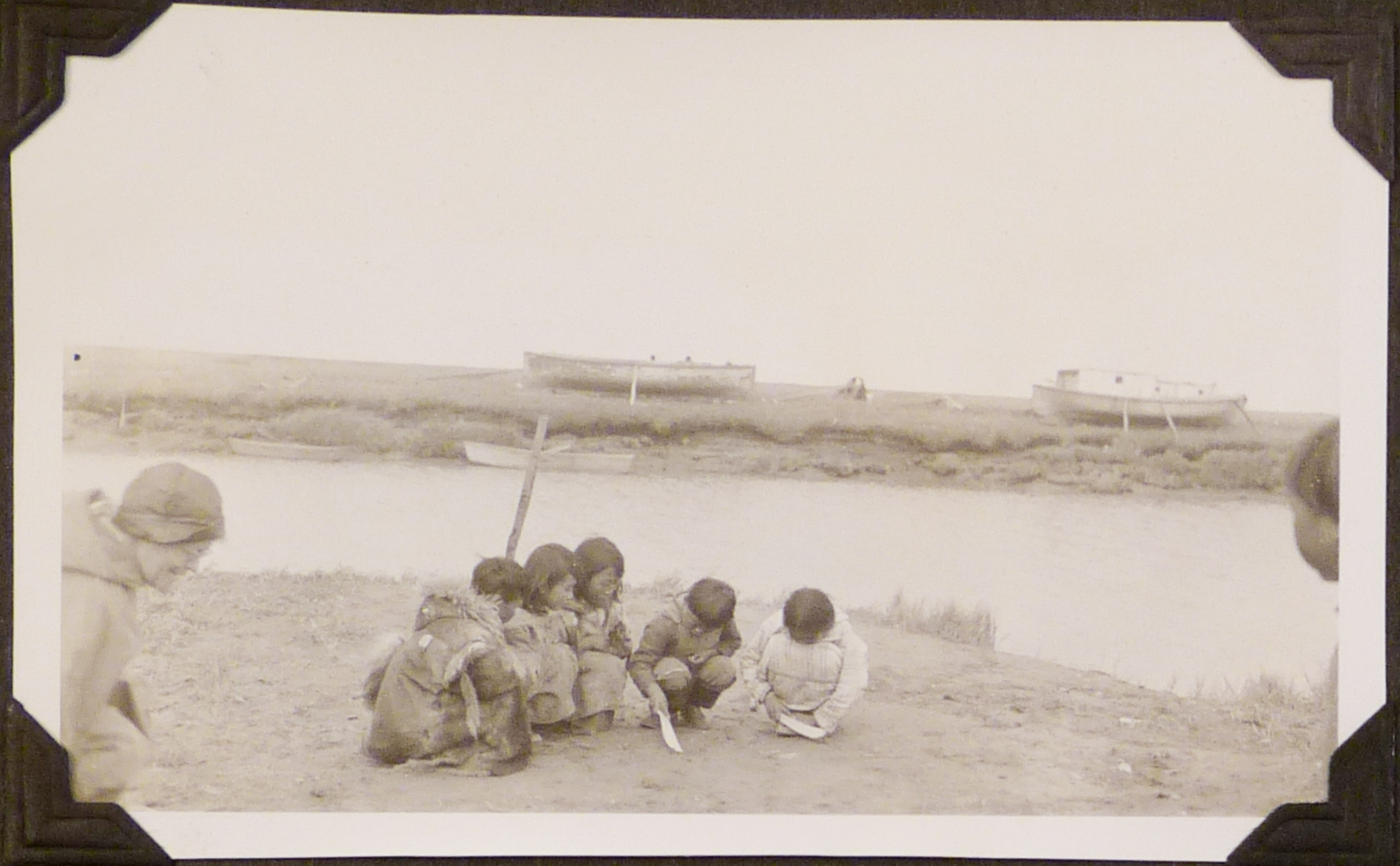

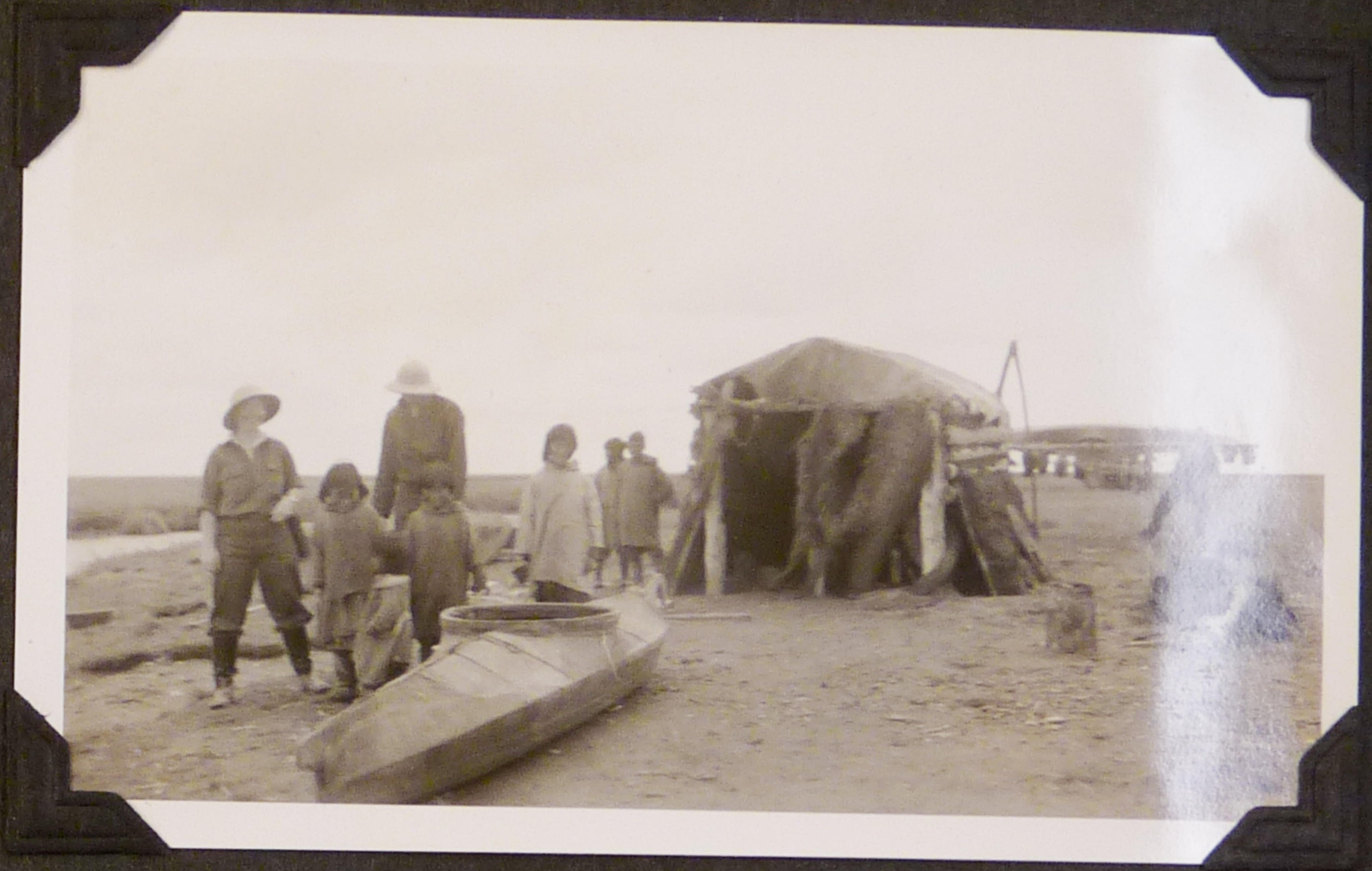

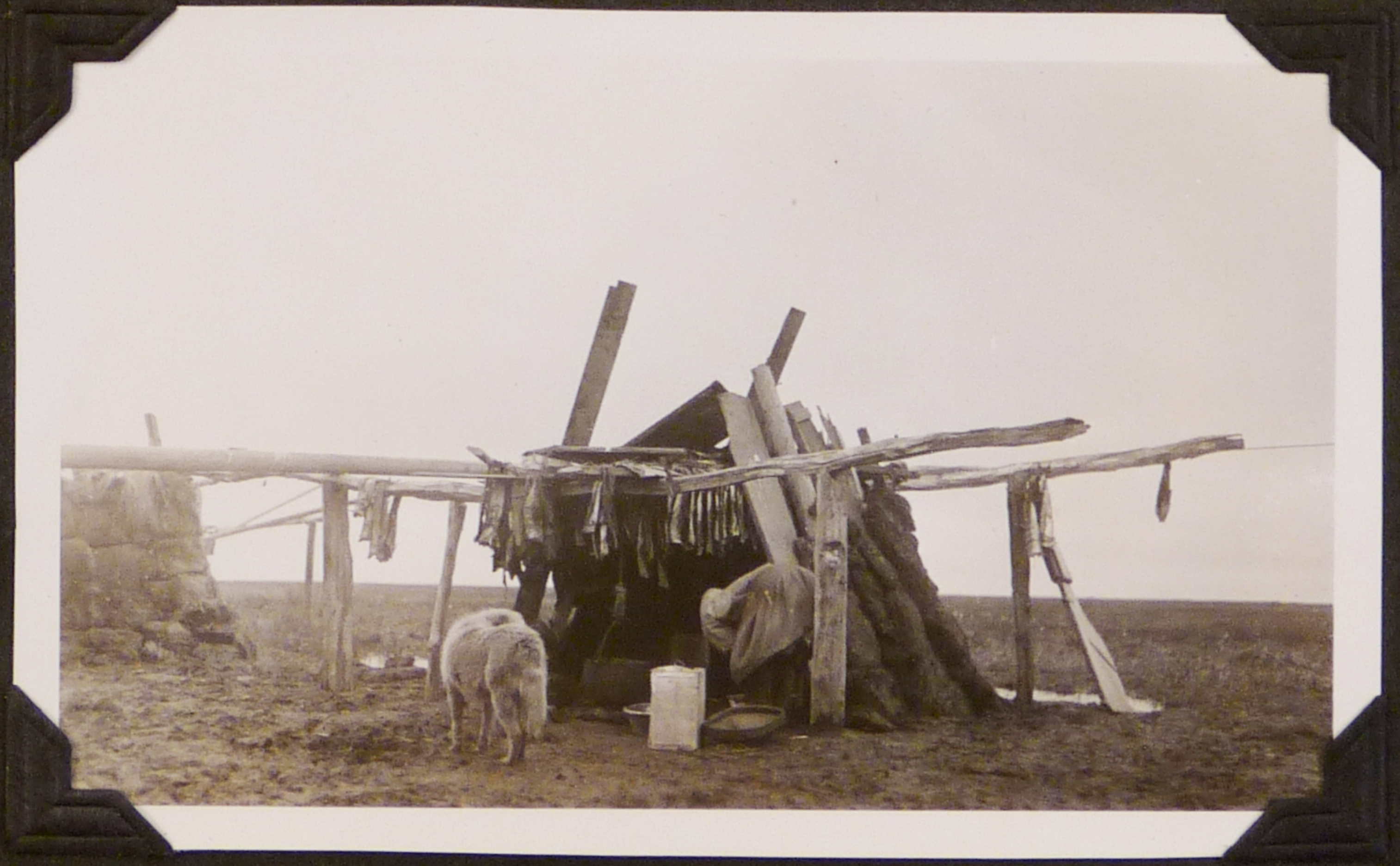

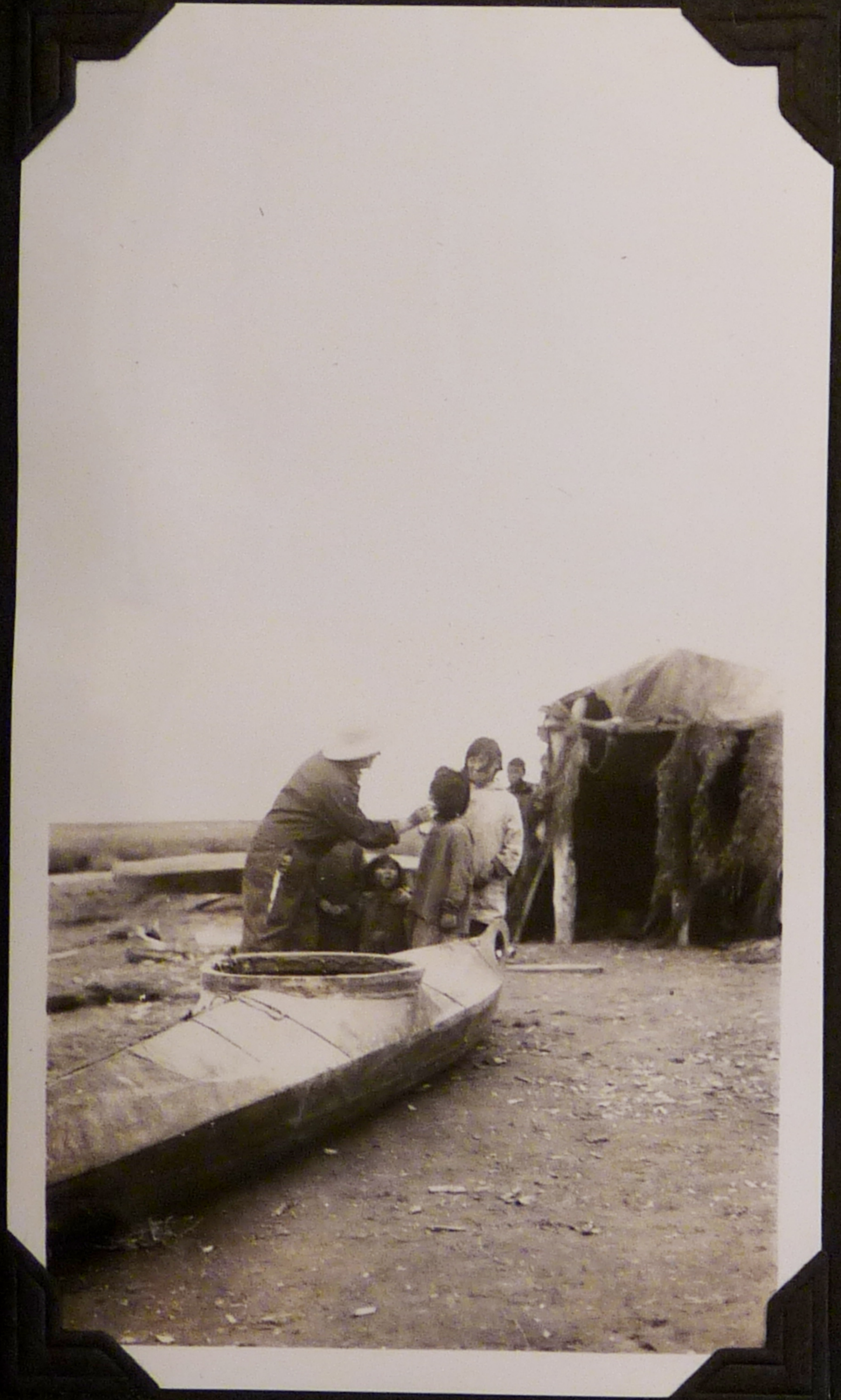

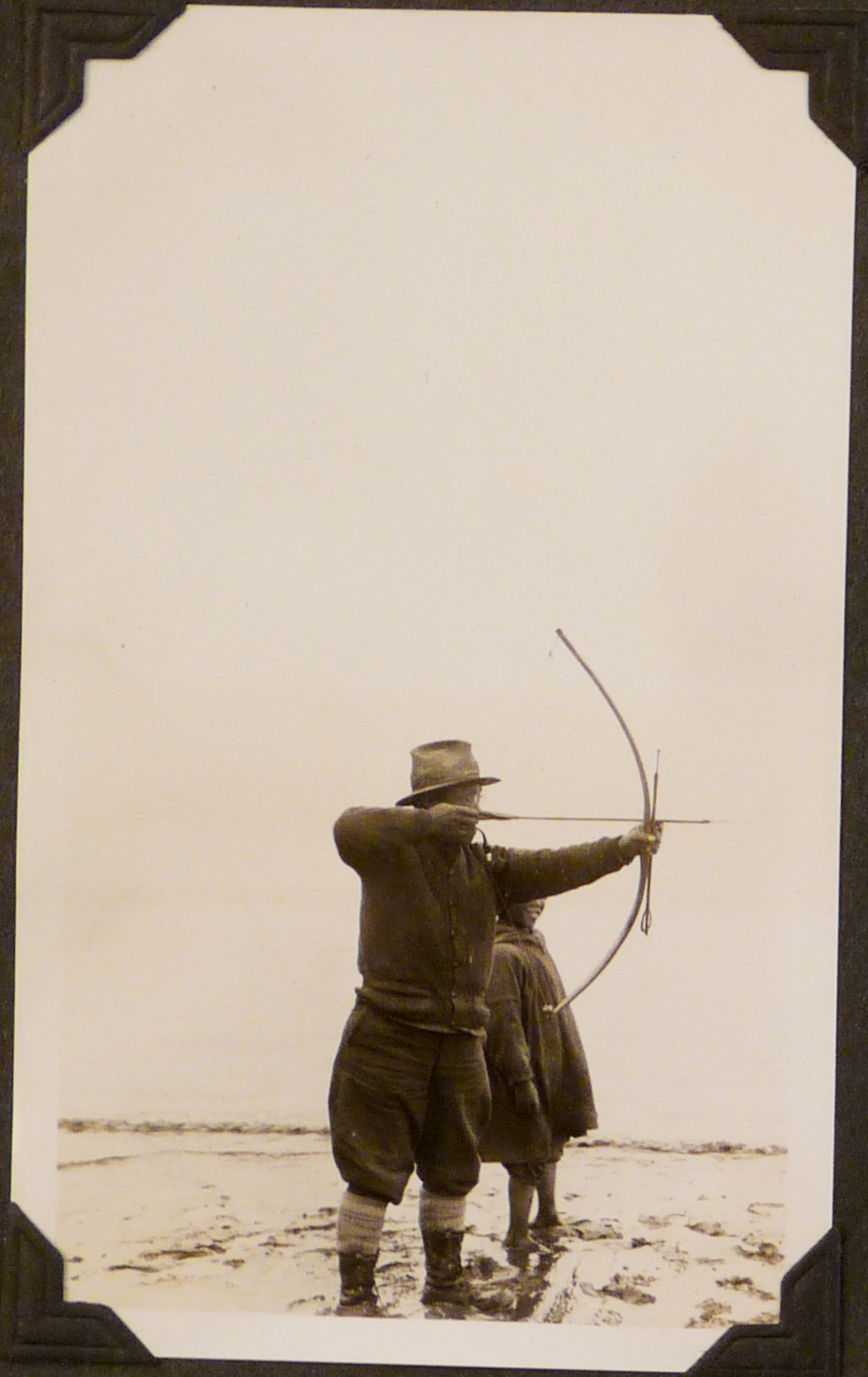

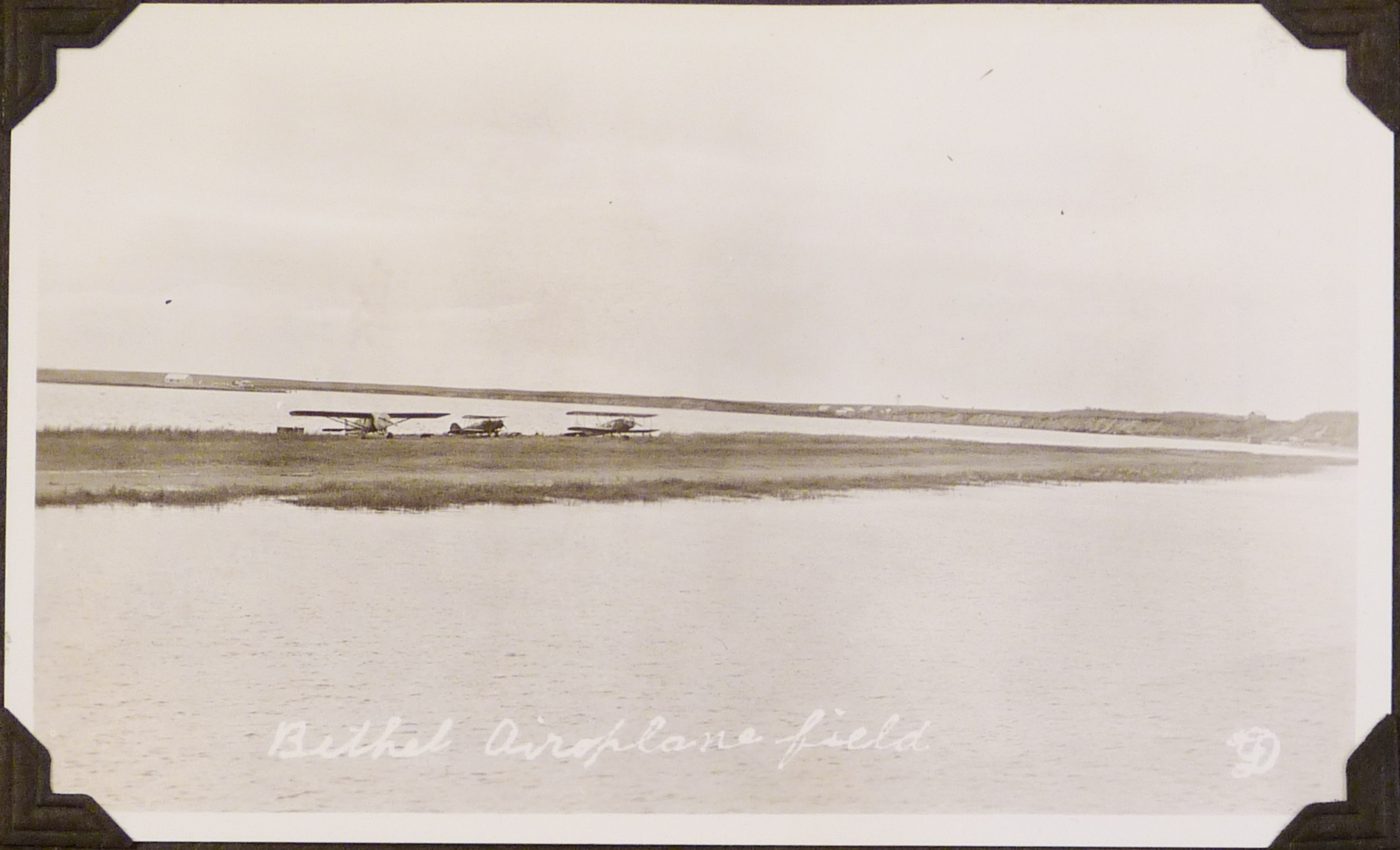

Bethel airoplane field

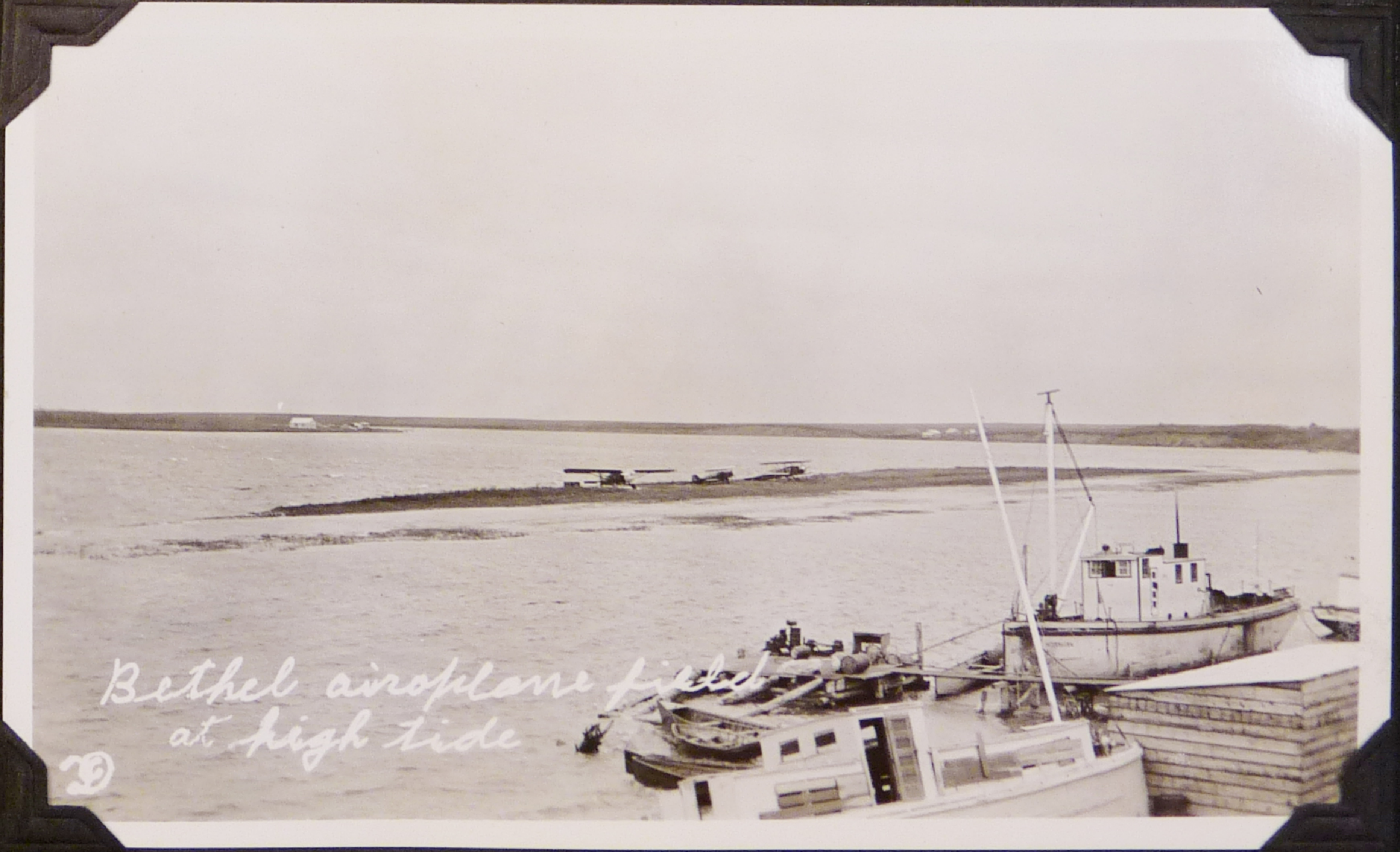

Bethel airoplane field
at high tide

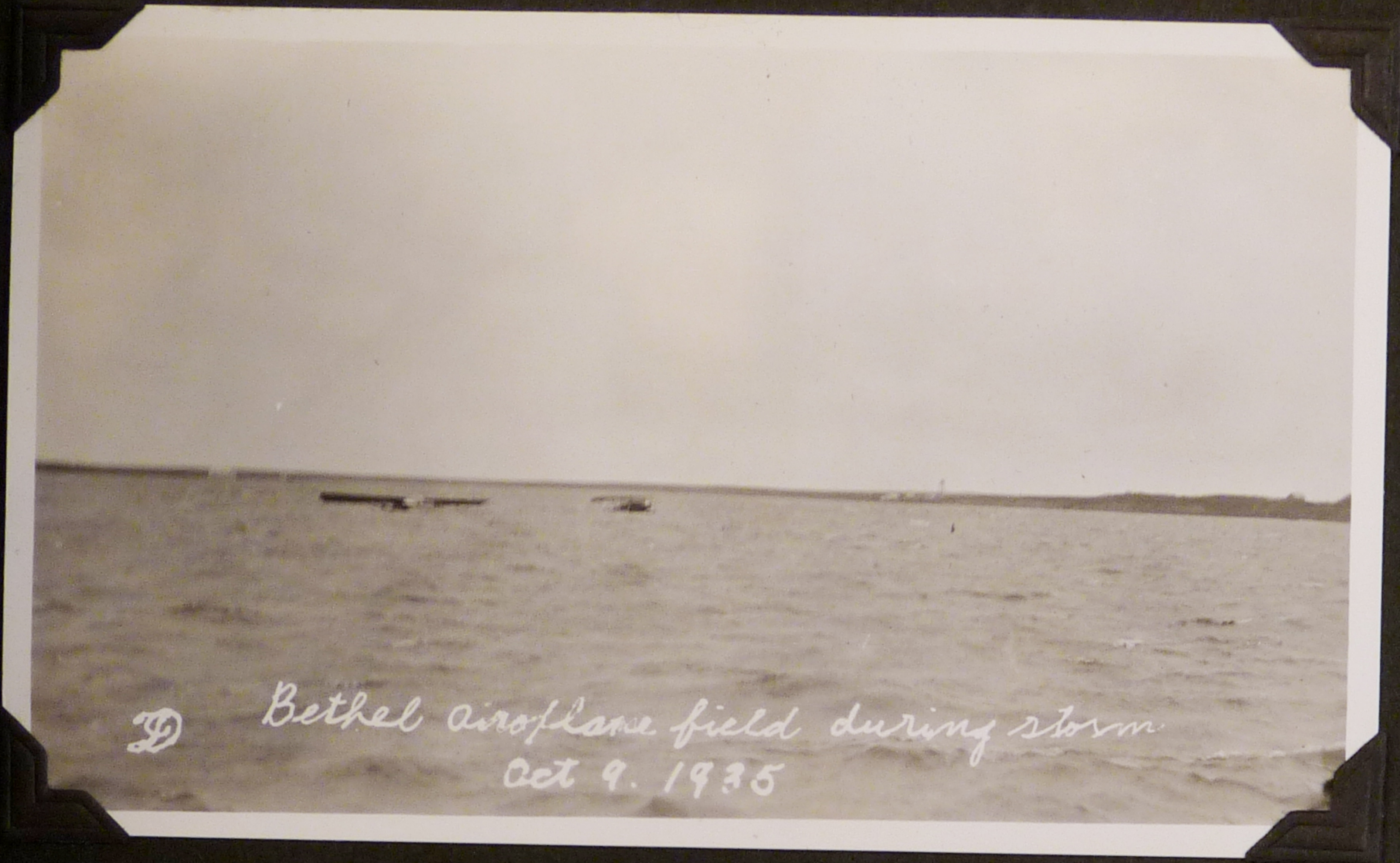

Bethel airoplane field during storm
Oct 9. 1935

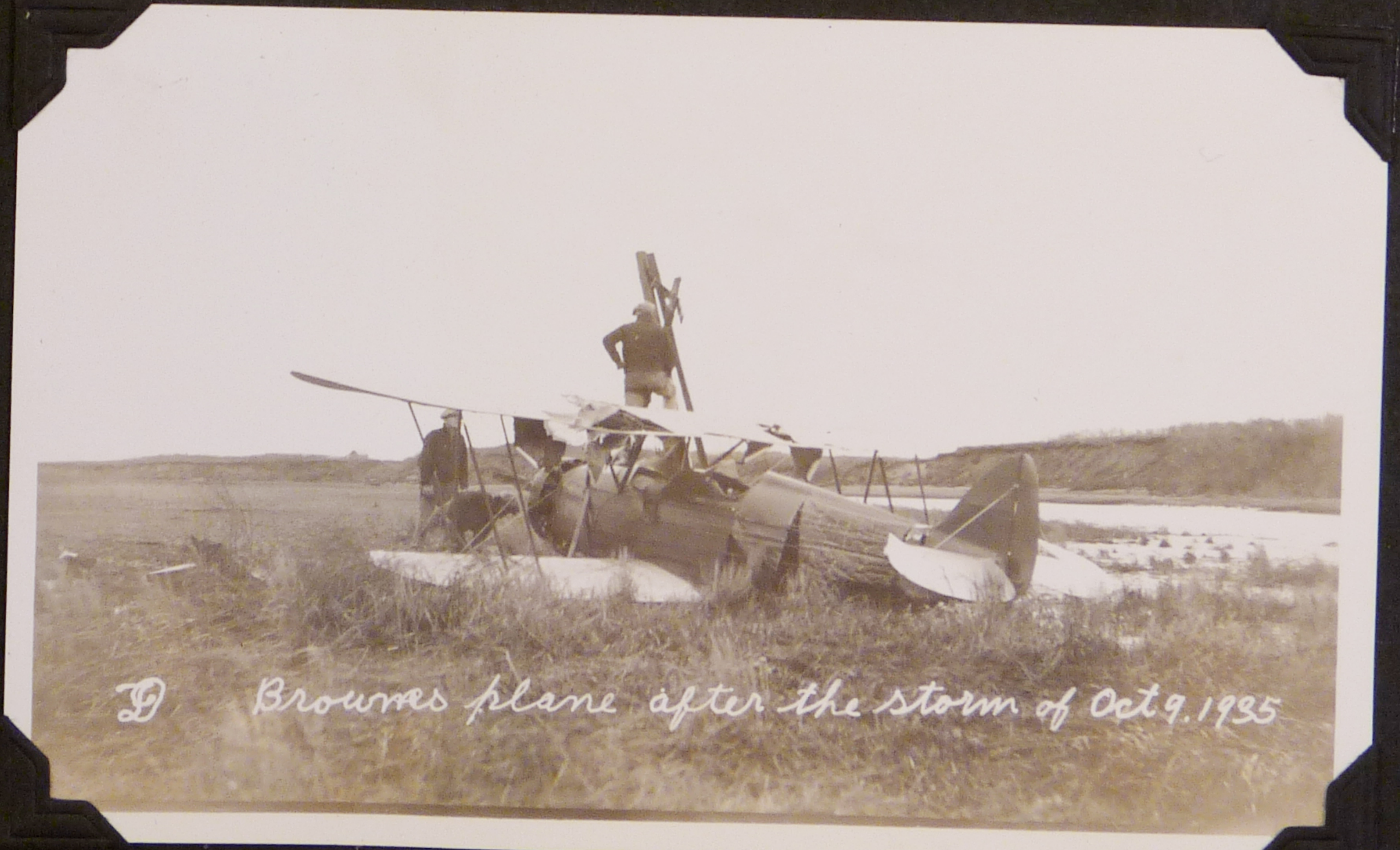

Brownes plane after the storm of Oct 9. 1935

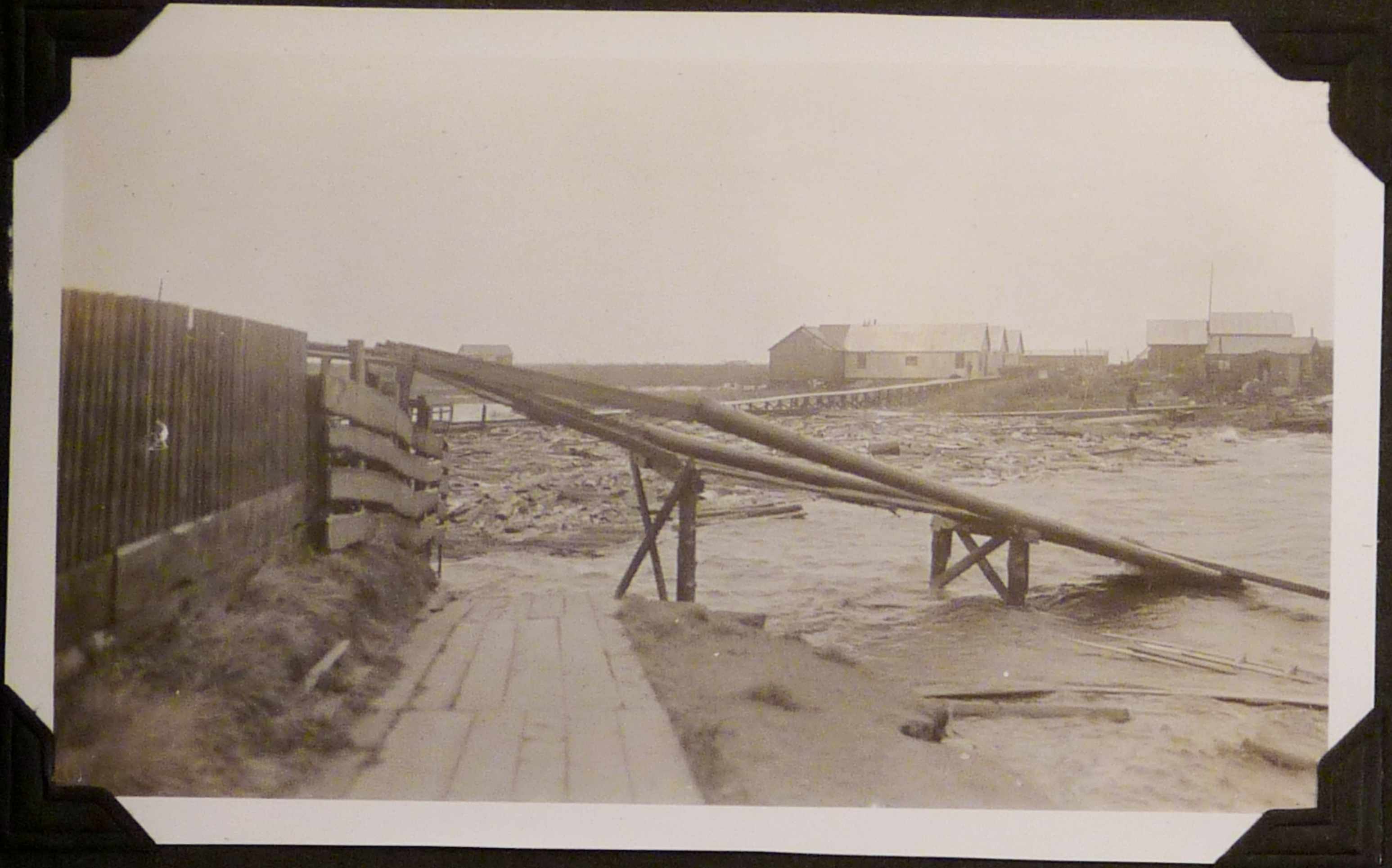

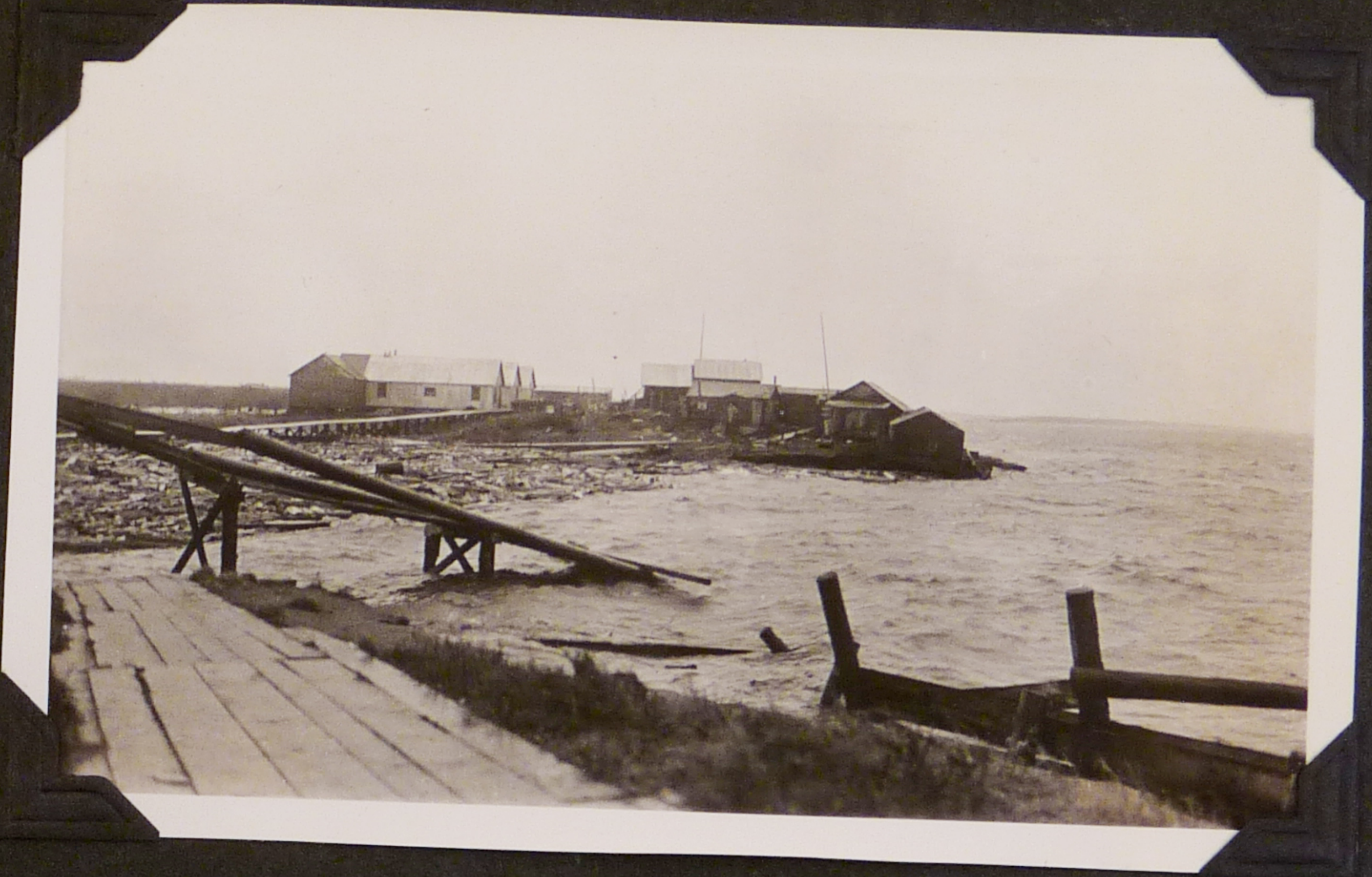

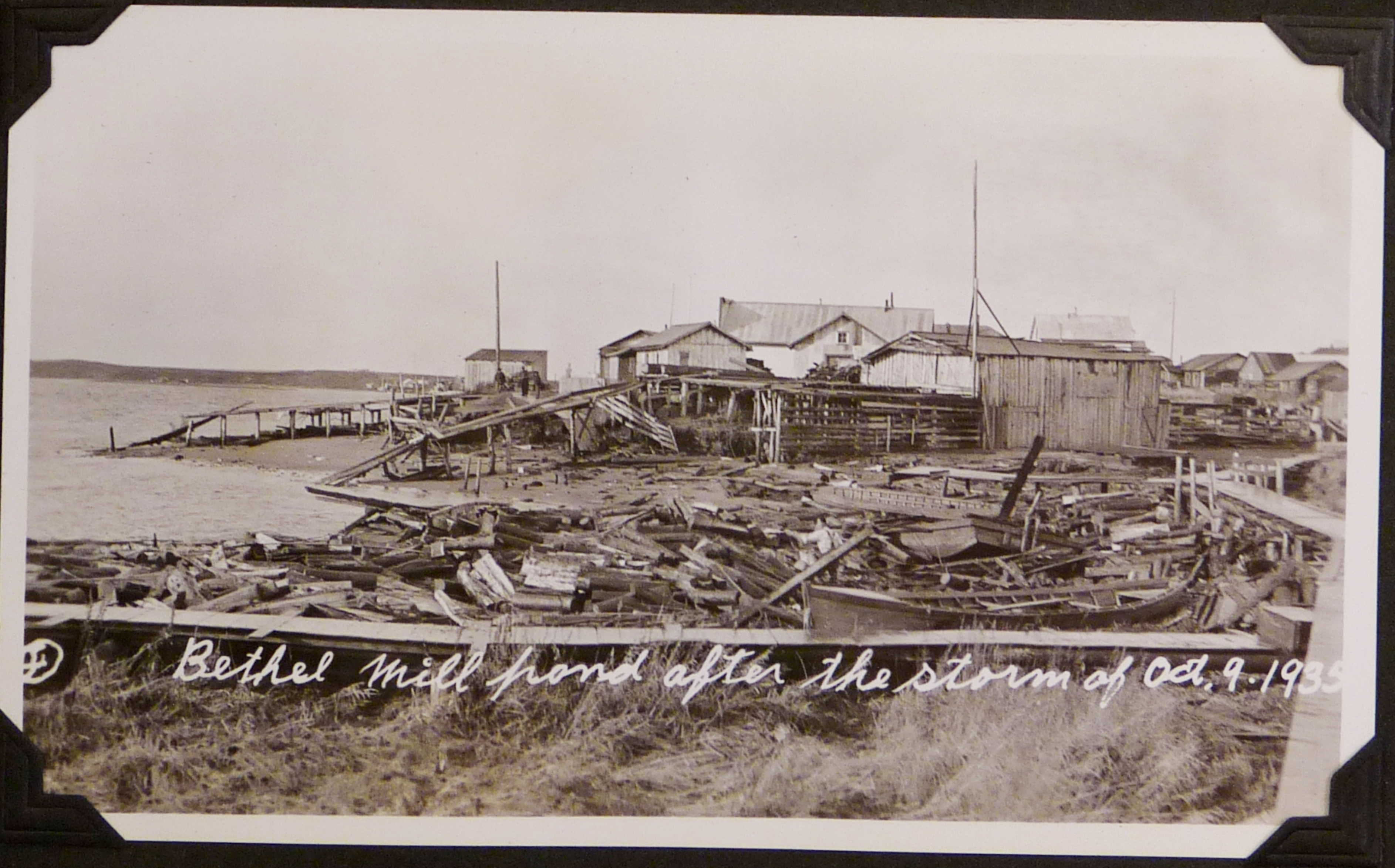

④ Bethel Mill pond after the storm of Oct. 9. 1935

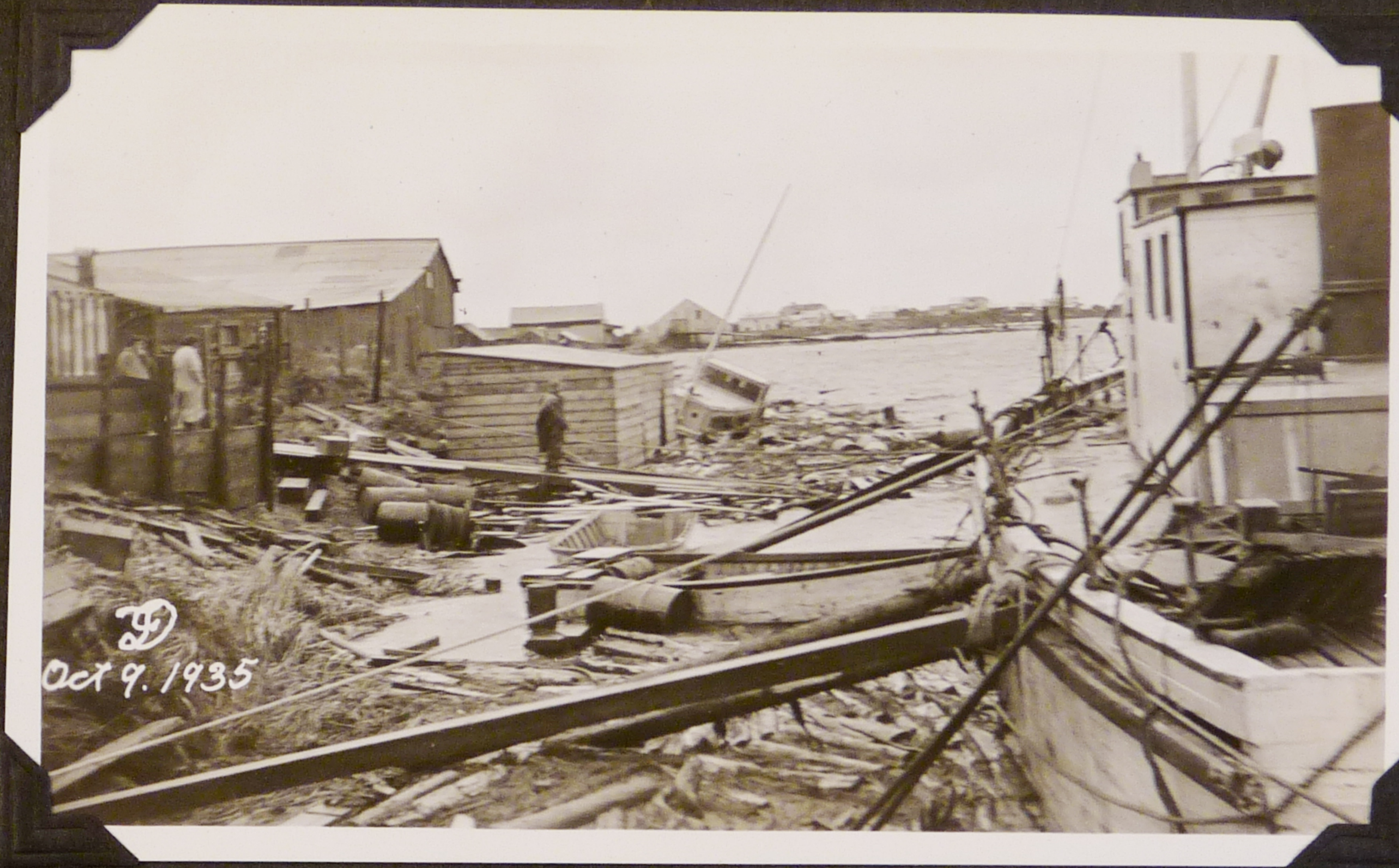
Oct 9. 1935

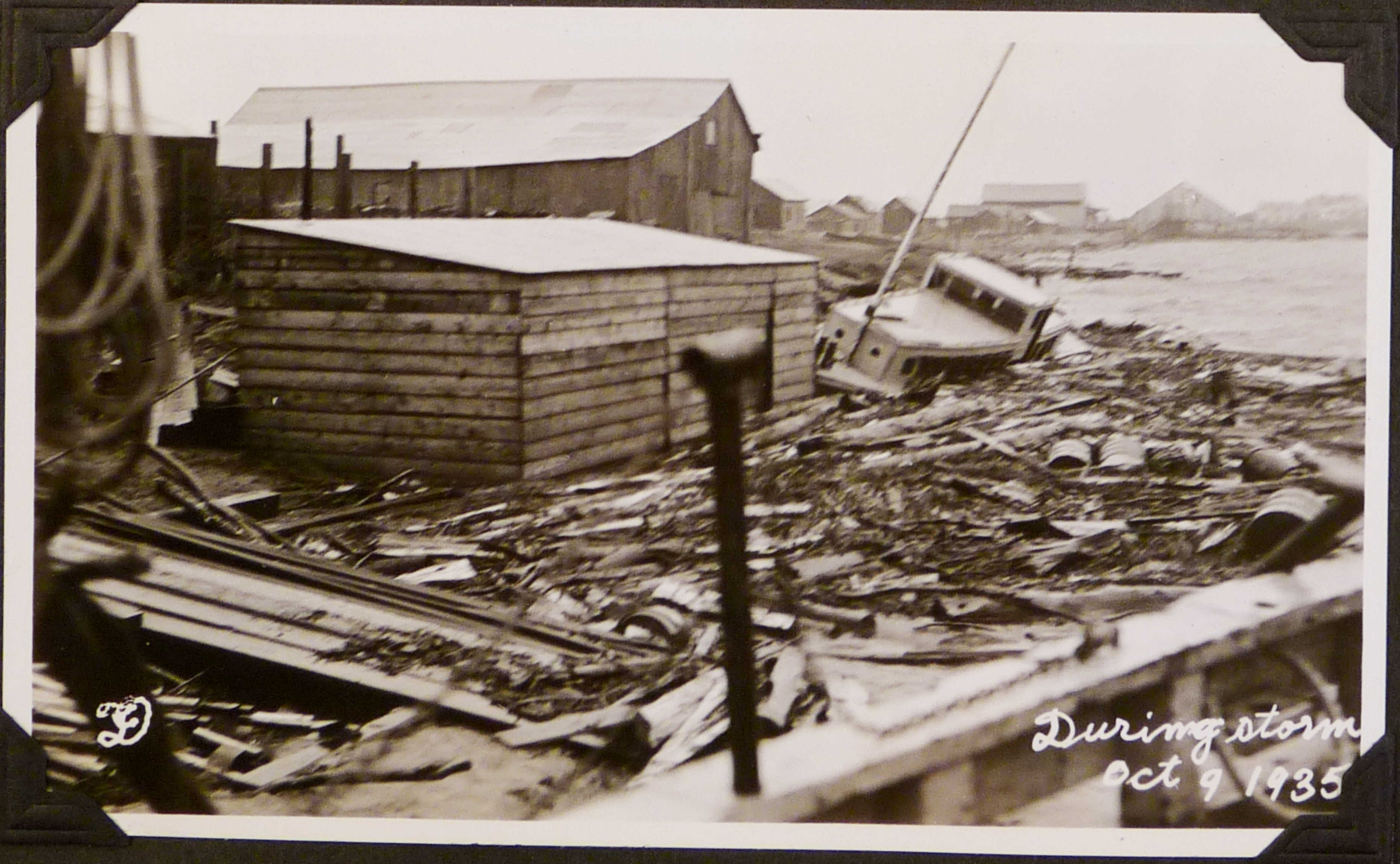
During storm
Oct 9 1935

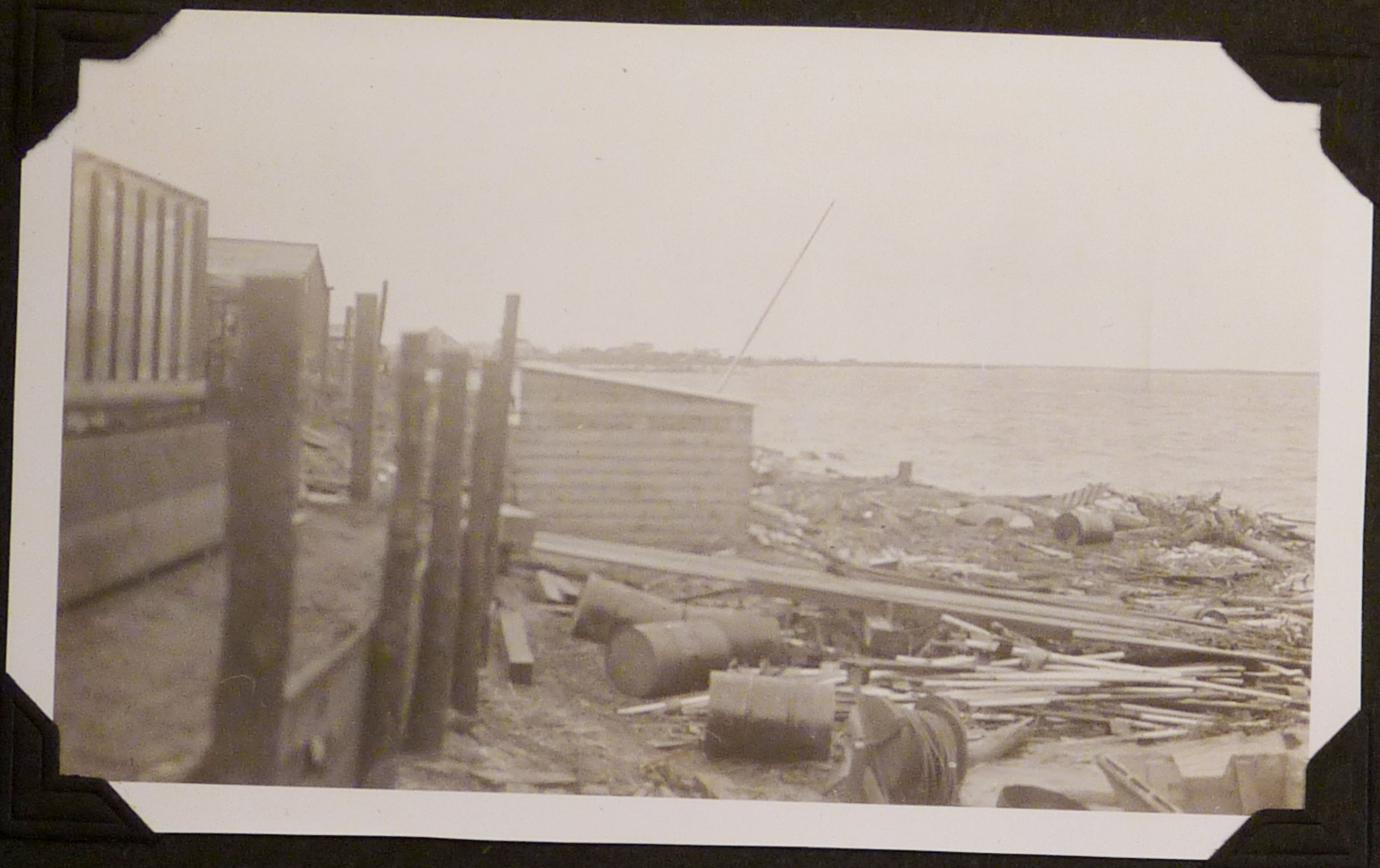
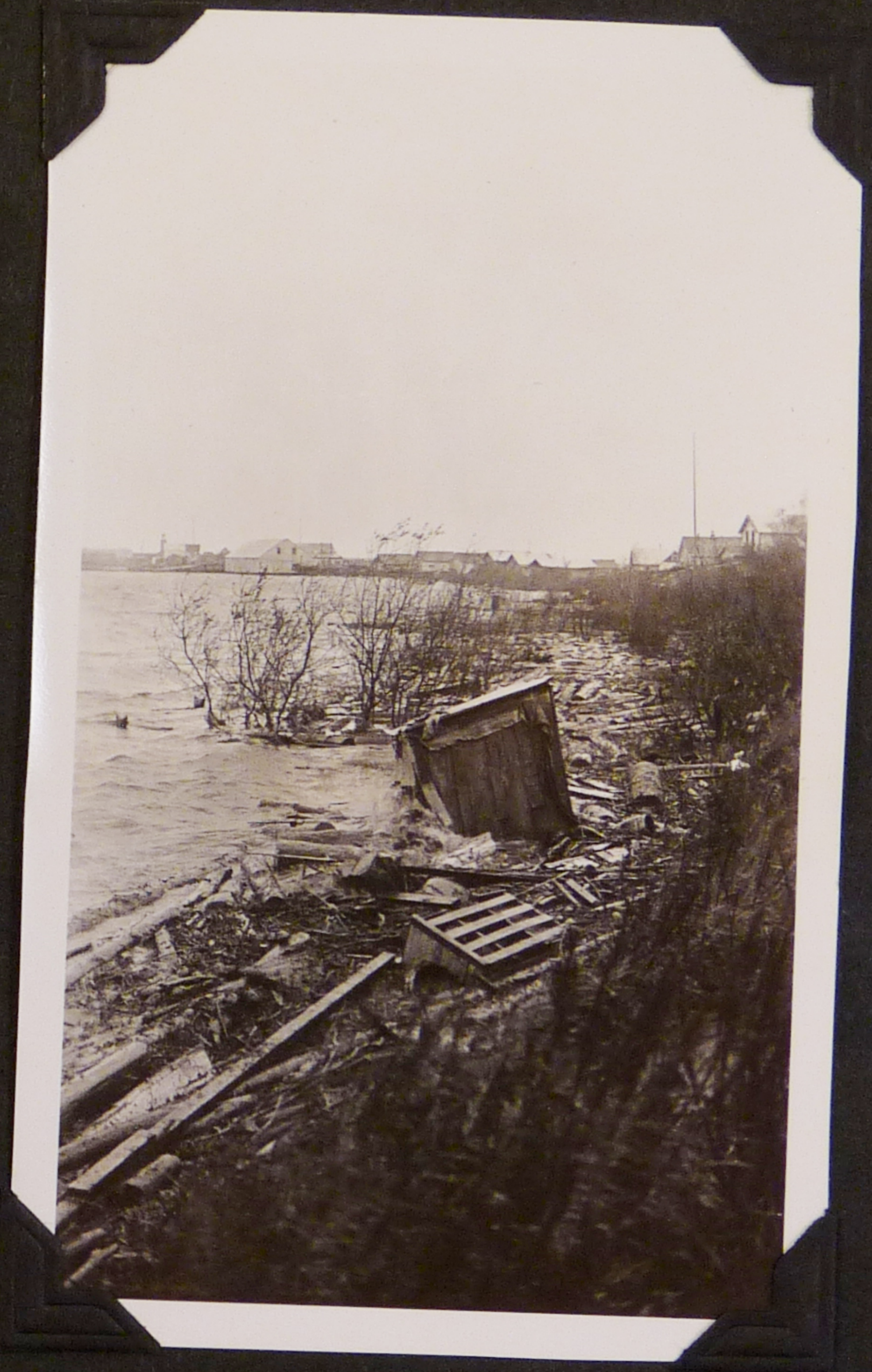
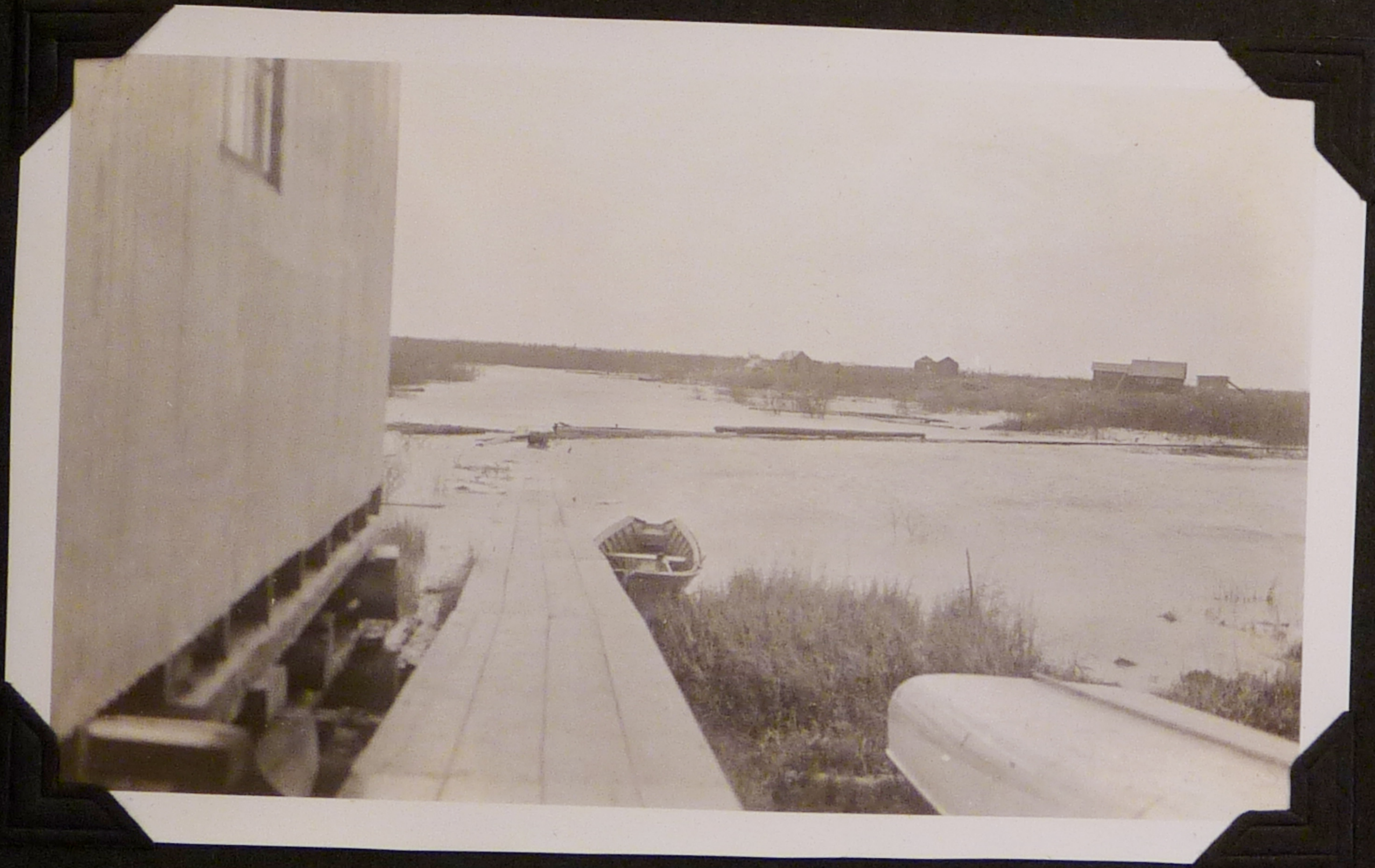

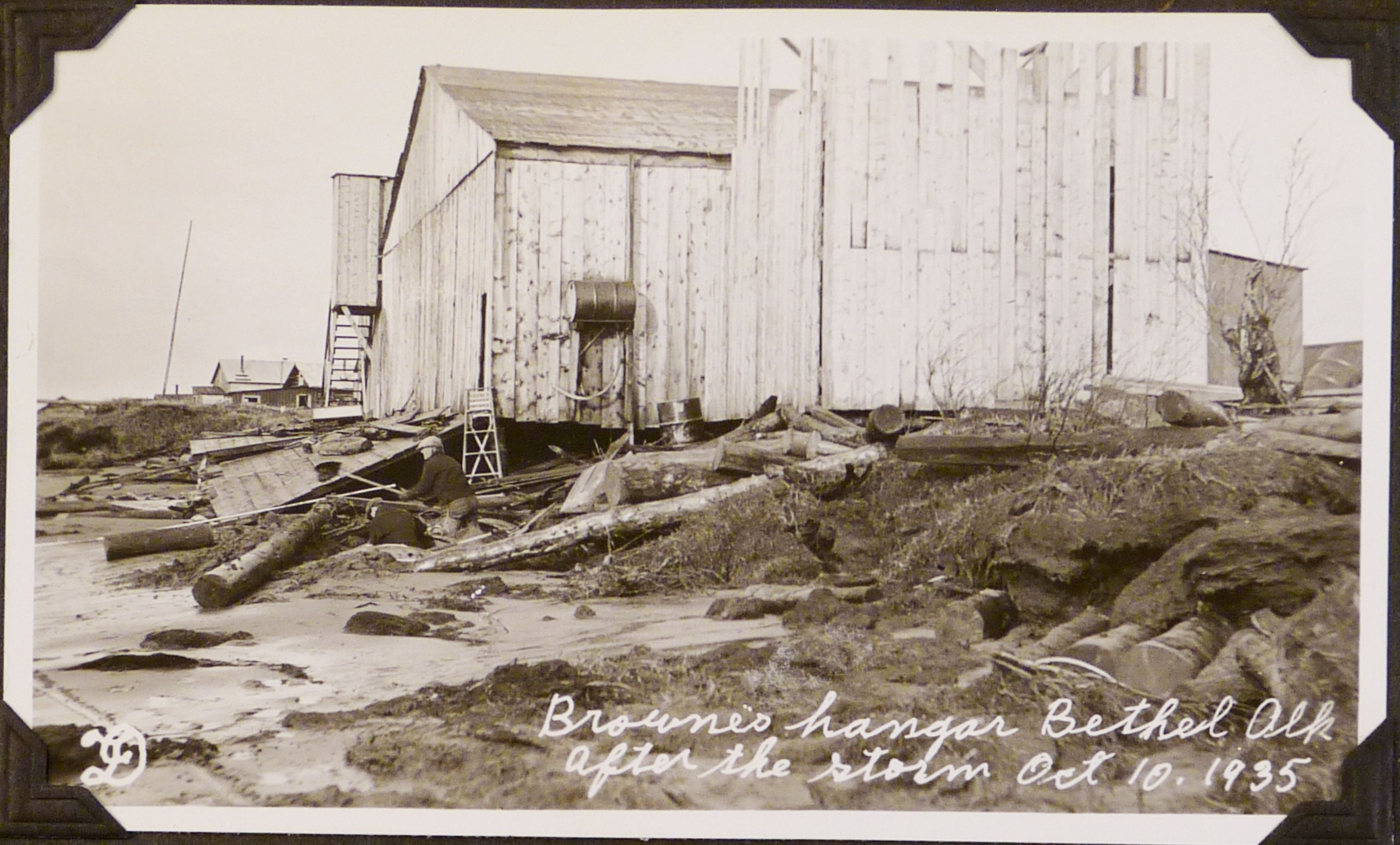

Browne's hangar Bethel Alk
after the storm Oct 10. 1935

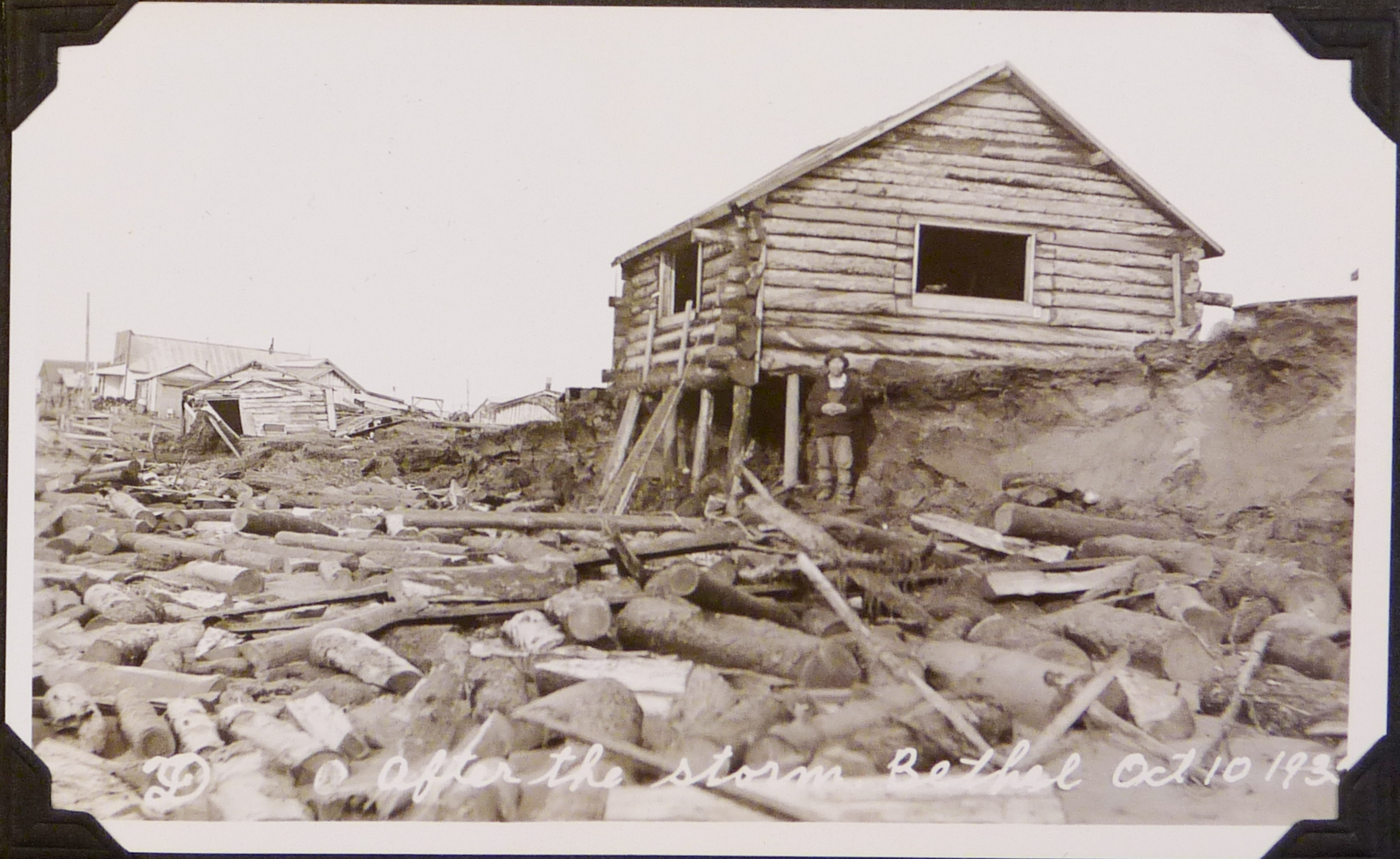

After the storm Bethel Oct 10 193

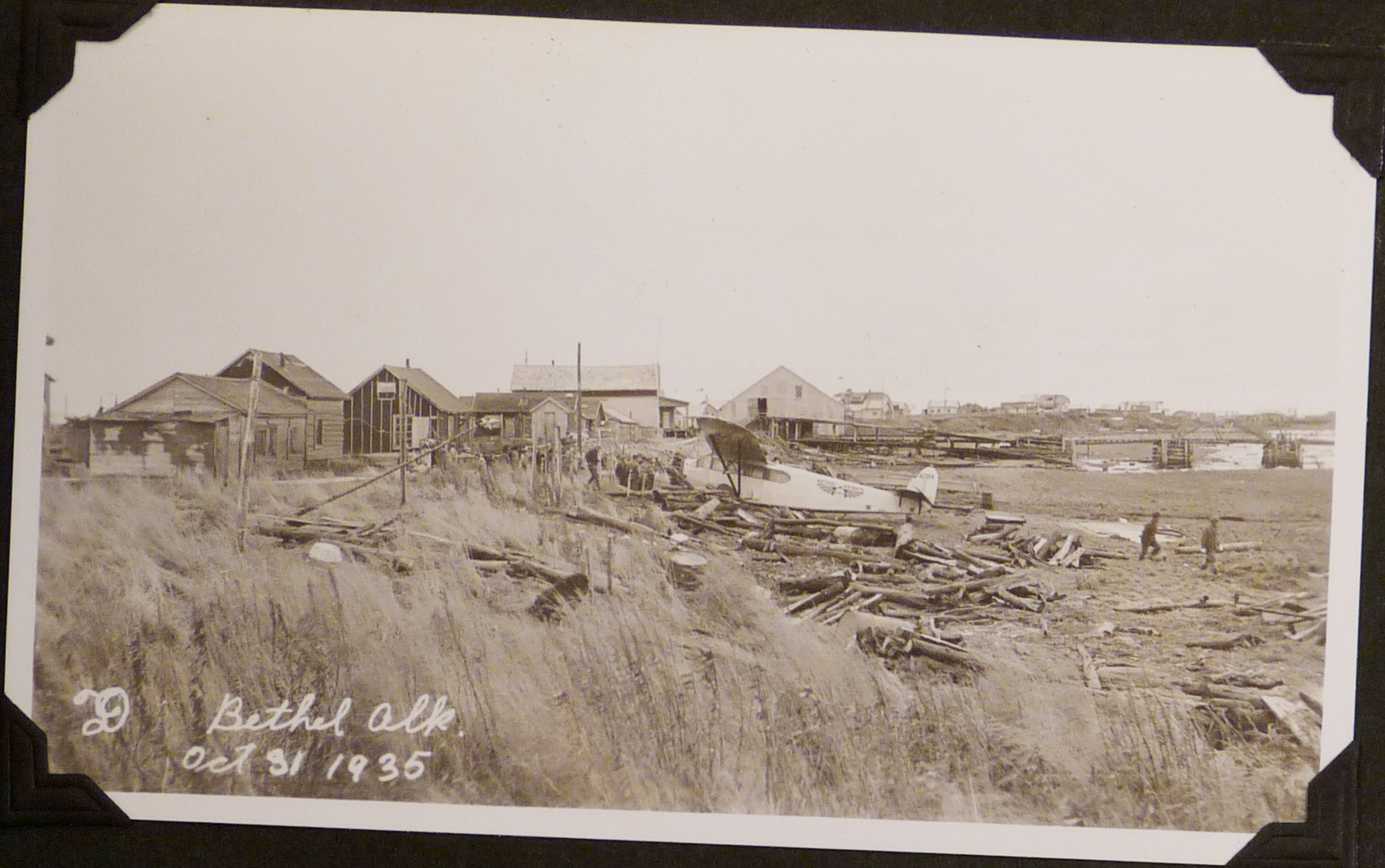
D Bethel Alk.
Oct 31 1935

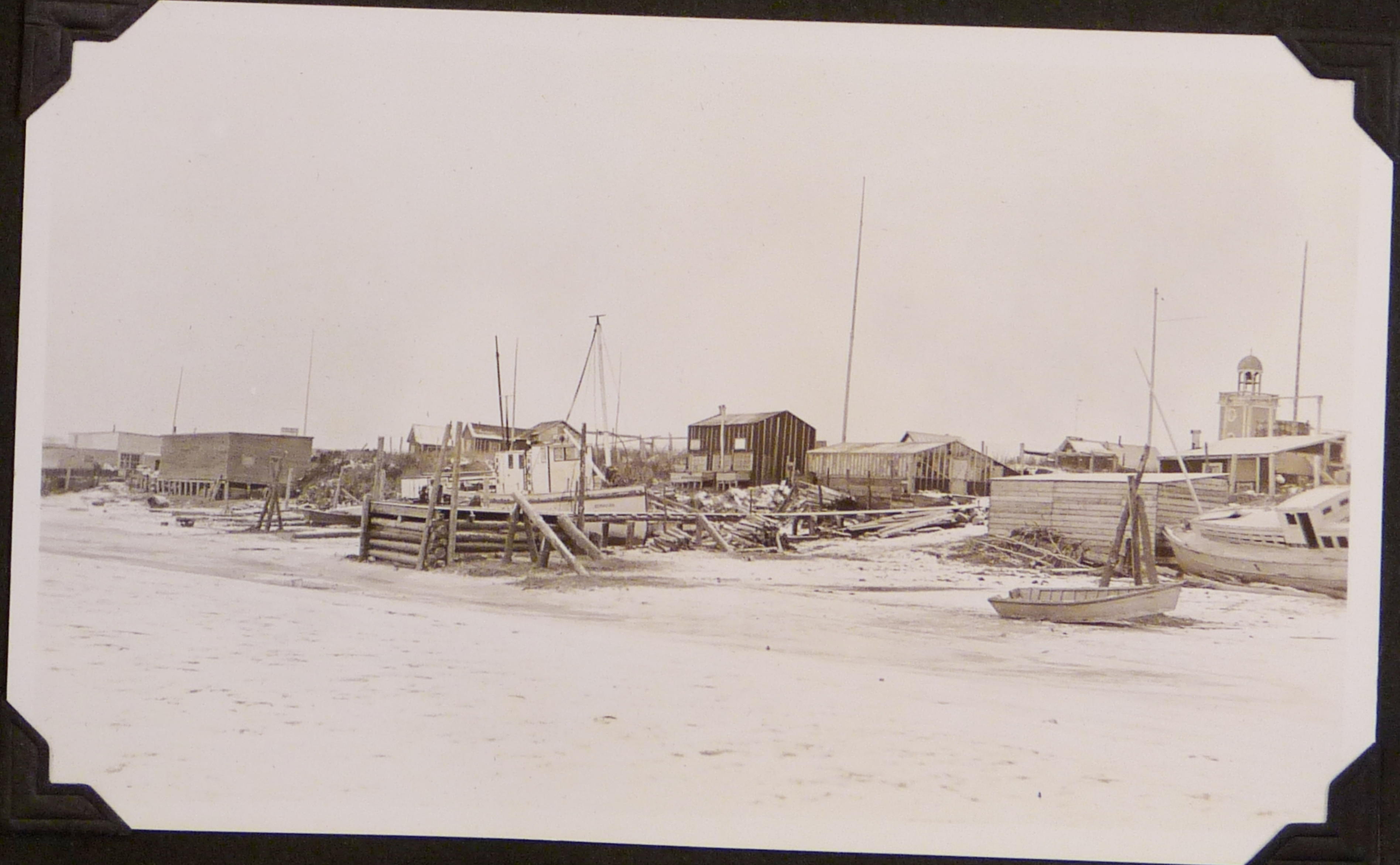

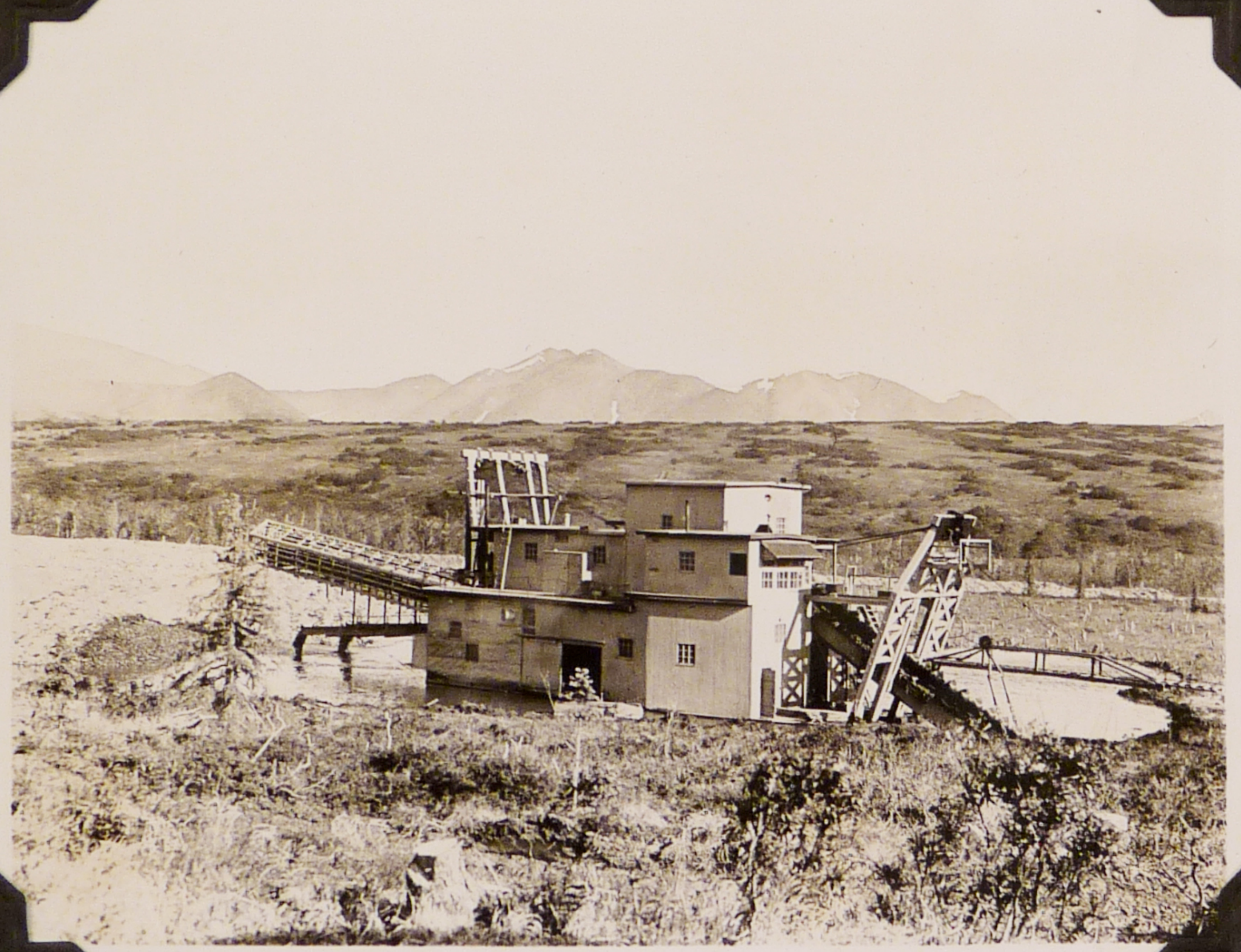

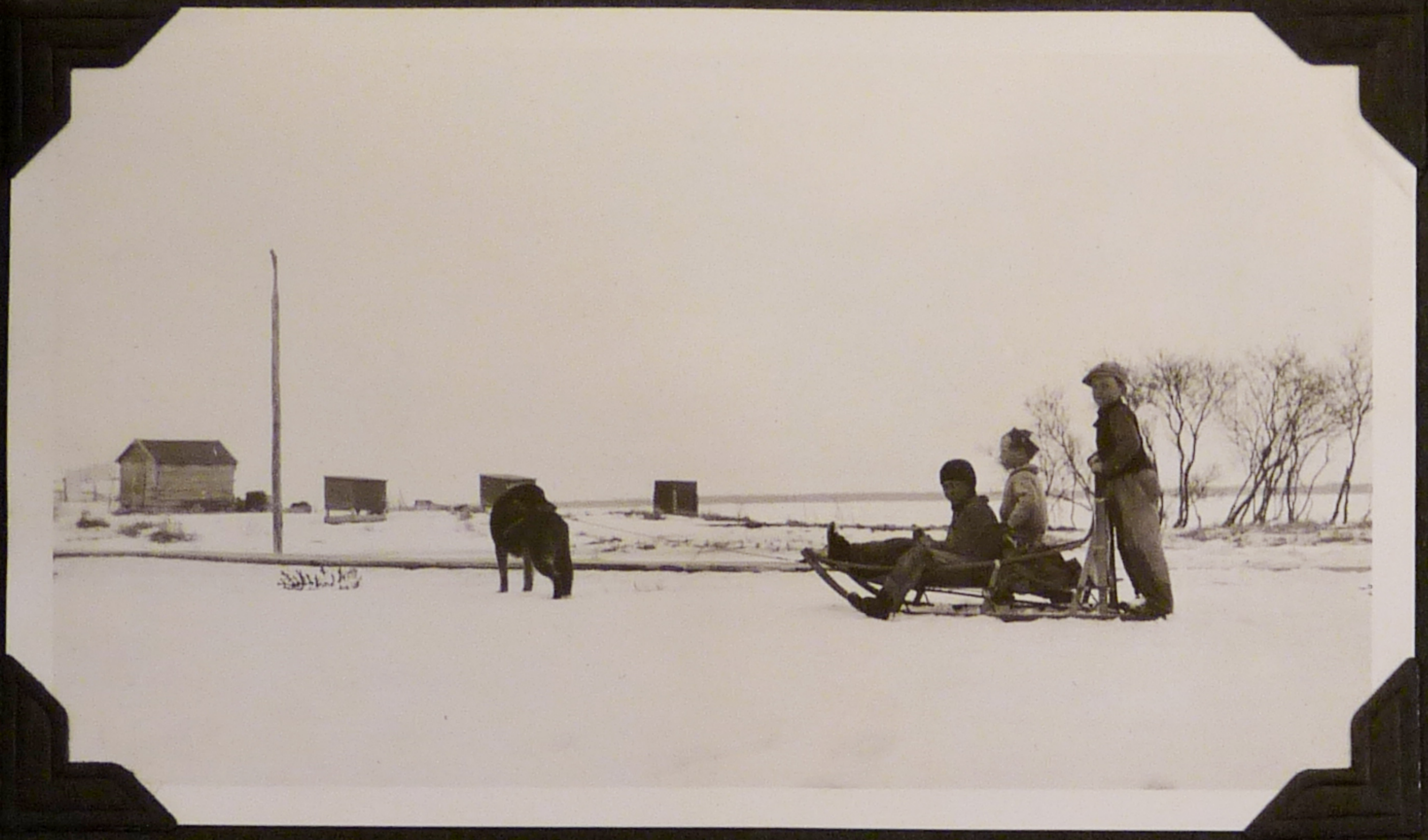

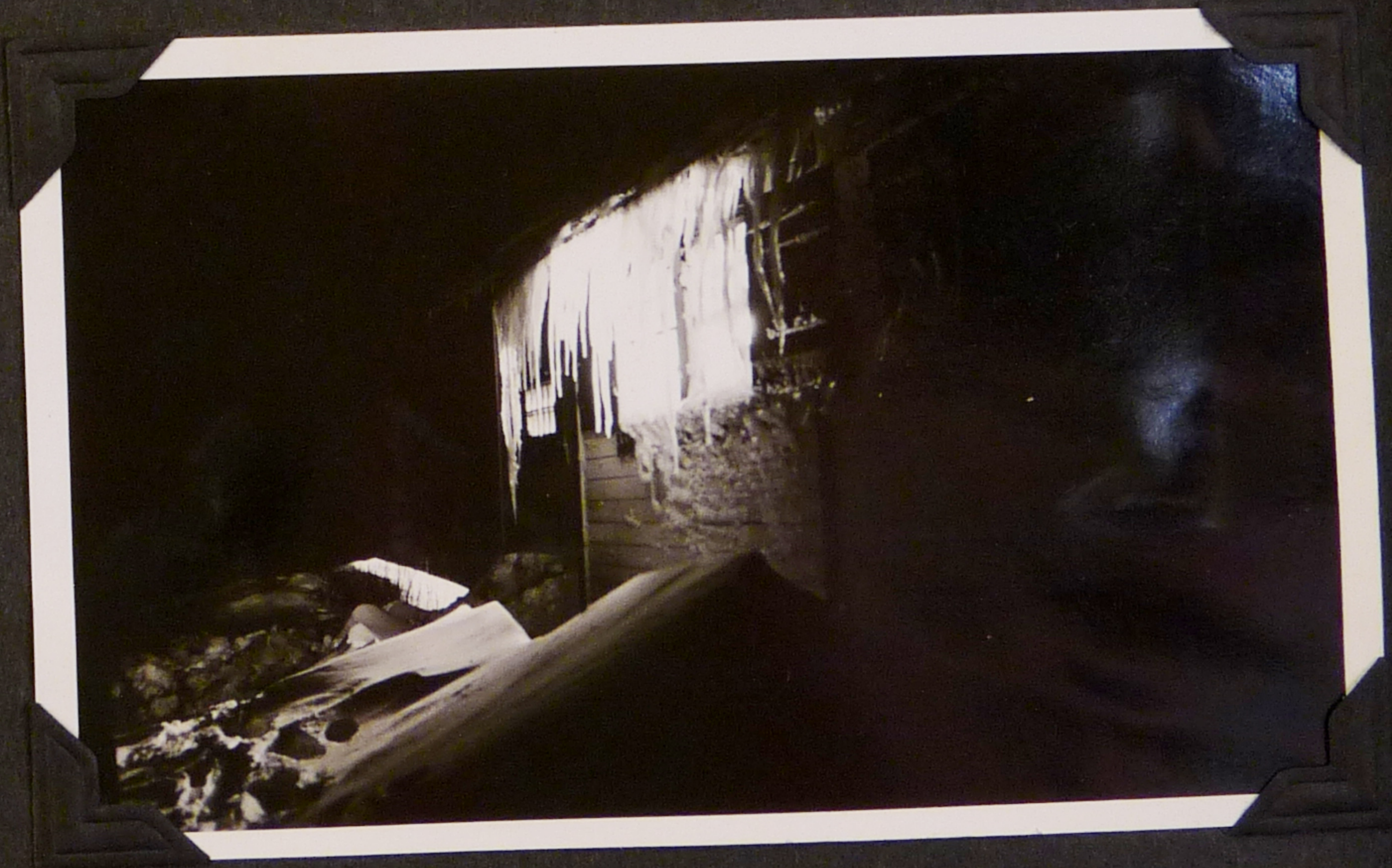

Mt. McKinley, Alaska #12
Hewitts Photo Shop
Anchorage

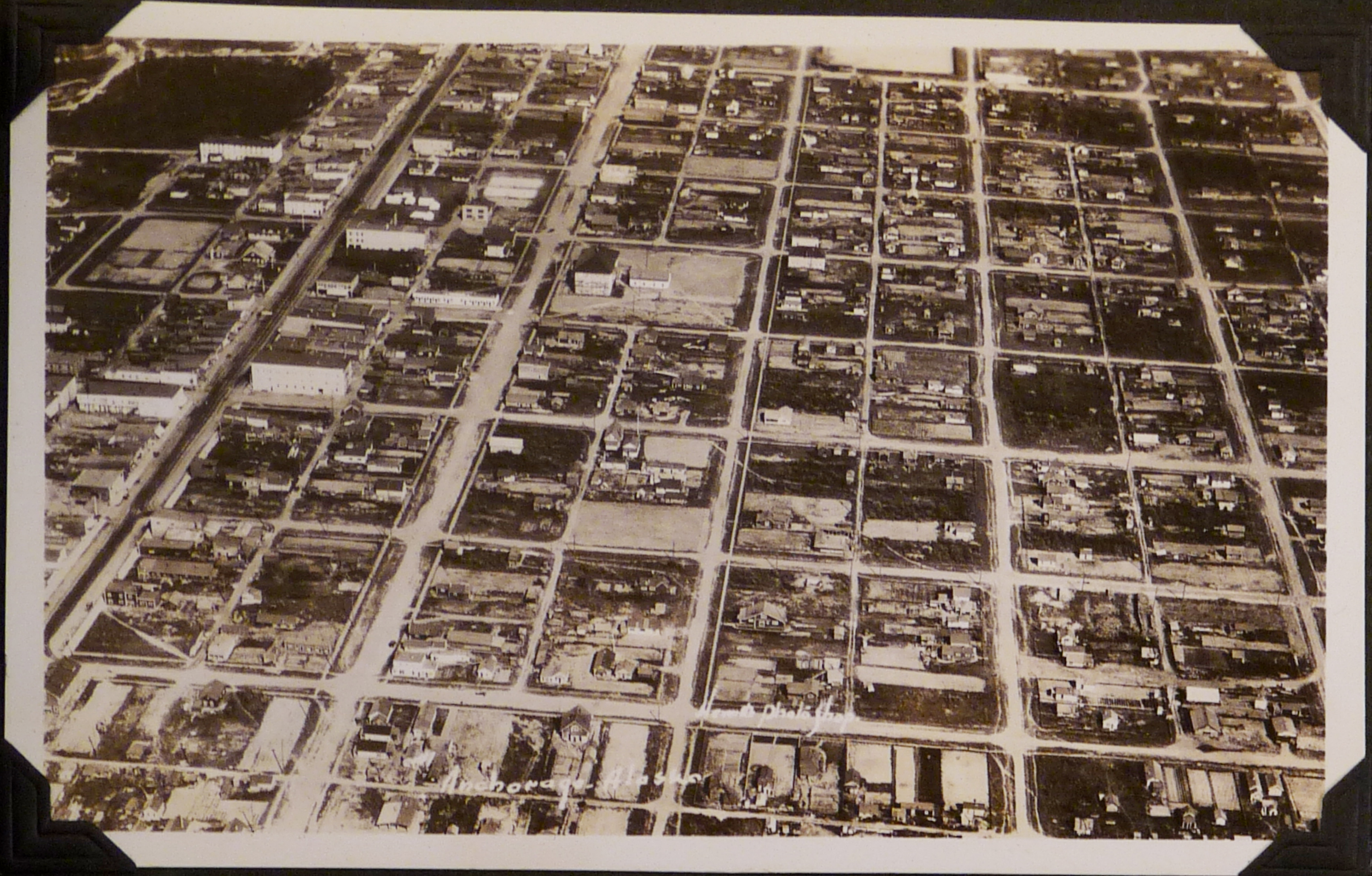
Anchorage-Alaska

Hewitt Photo Shop

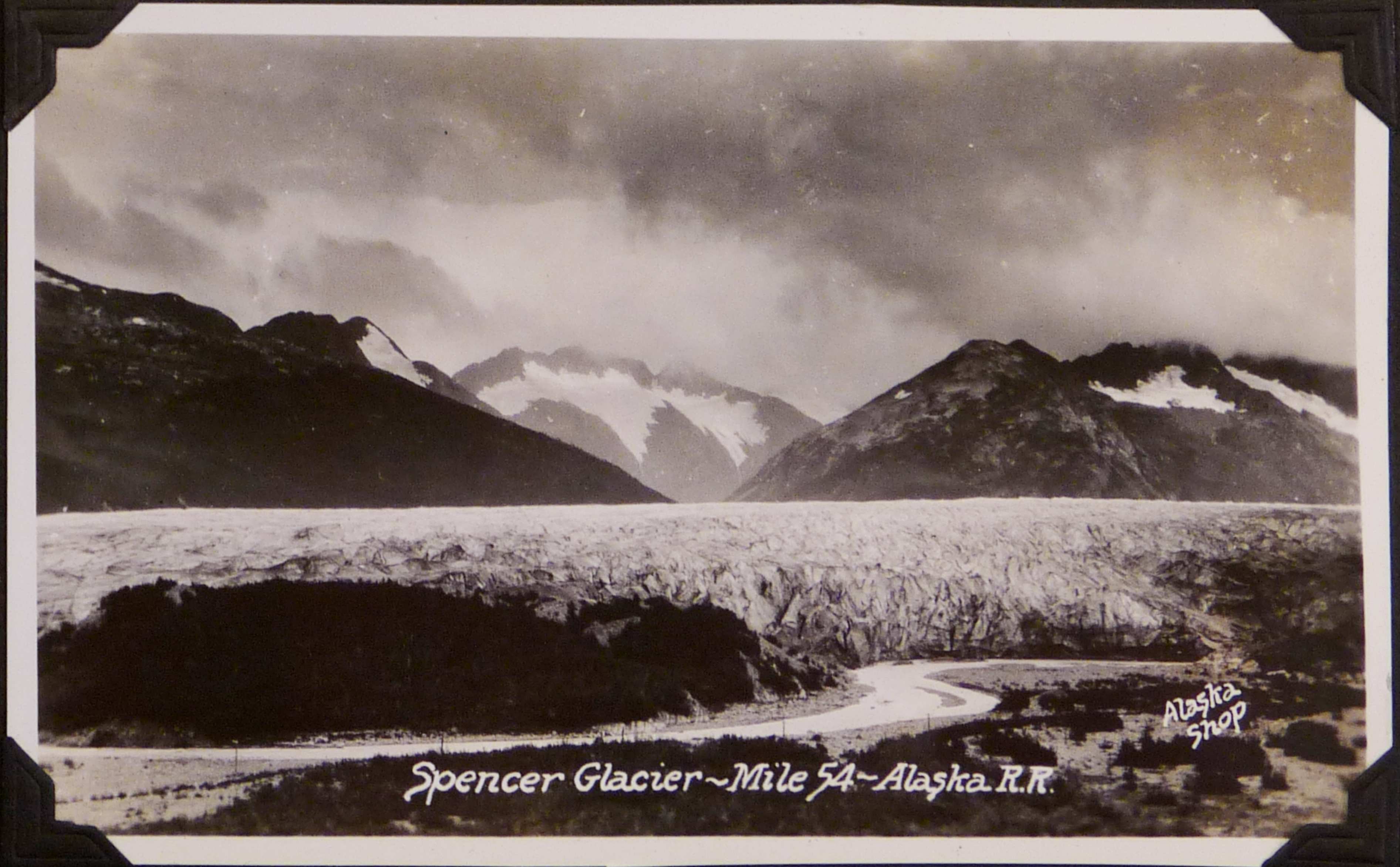
Spencer Glacier~Mile 54~Alaska R.R.

Alaska Shop

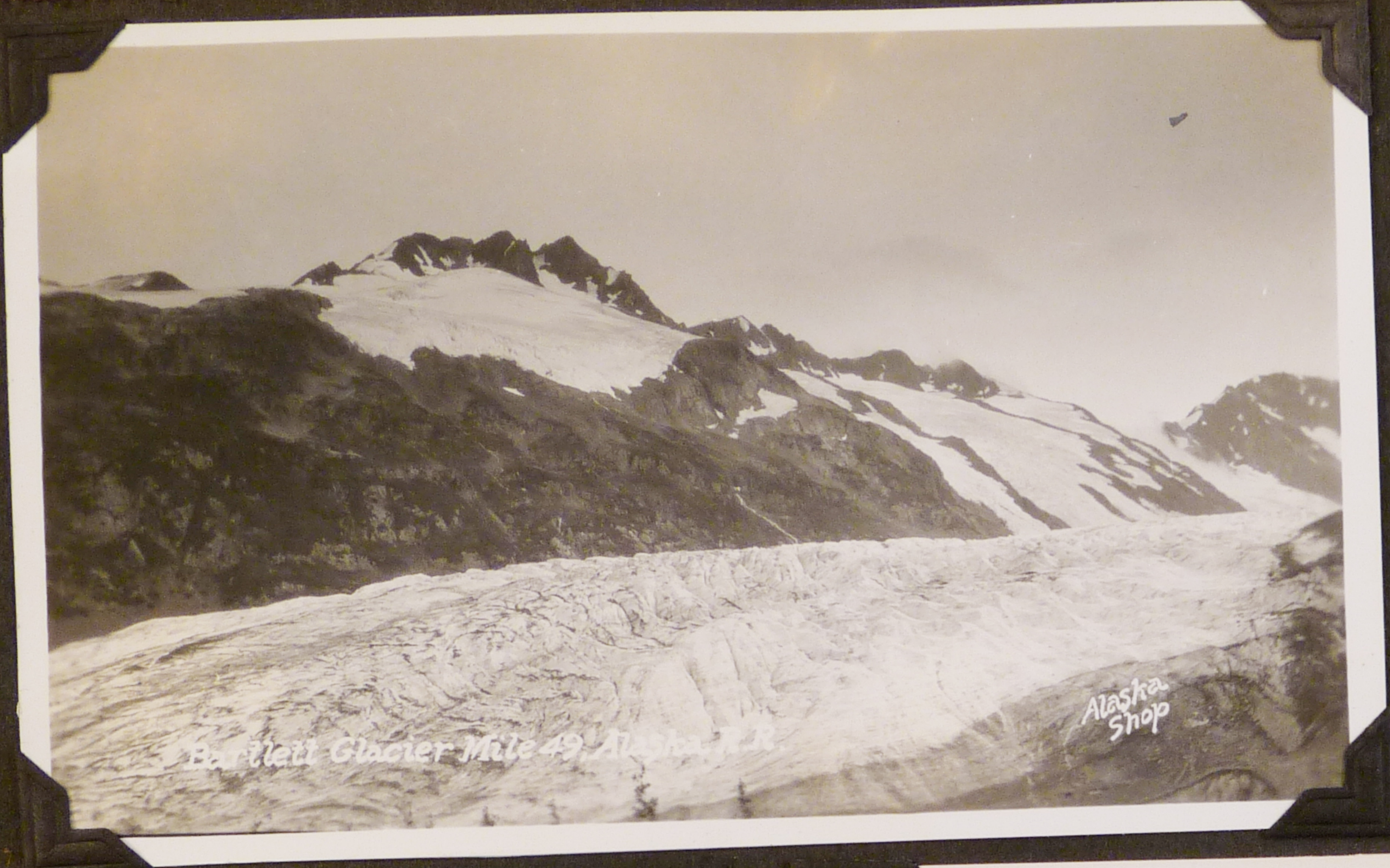

Bartlett Glacier Mile 49. Alaska R.R.

Alaska Shop

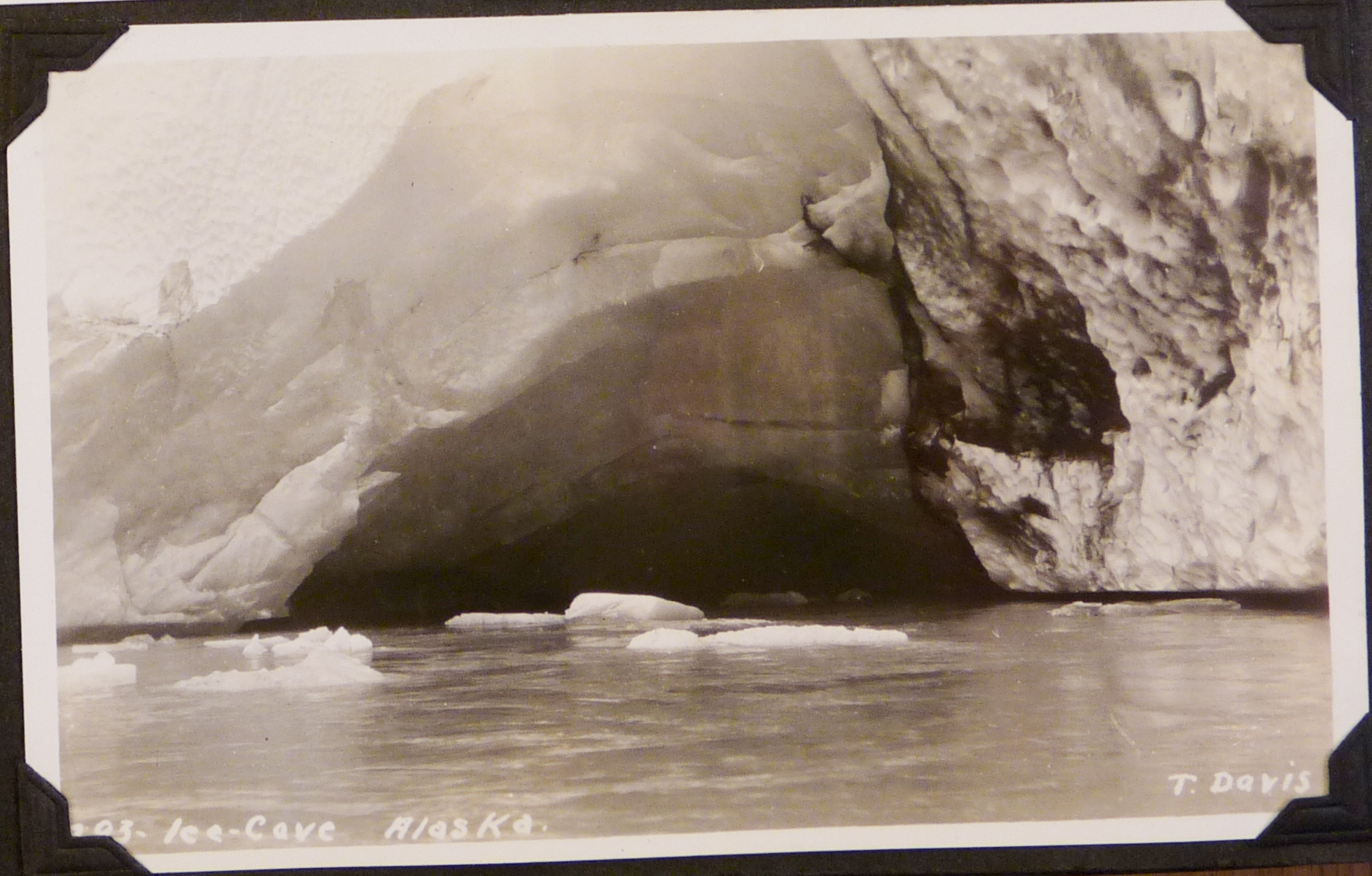

03- Ice-Cave Alaska.

T. Davis

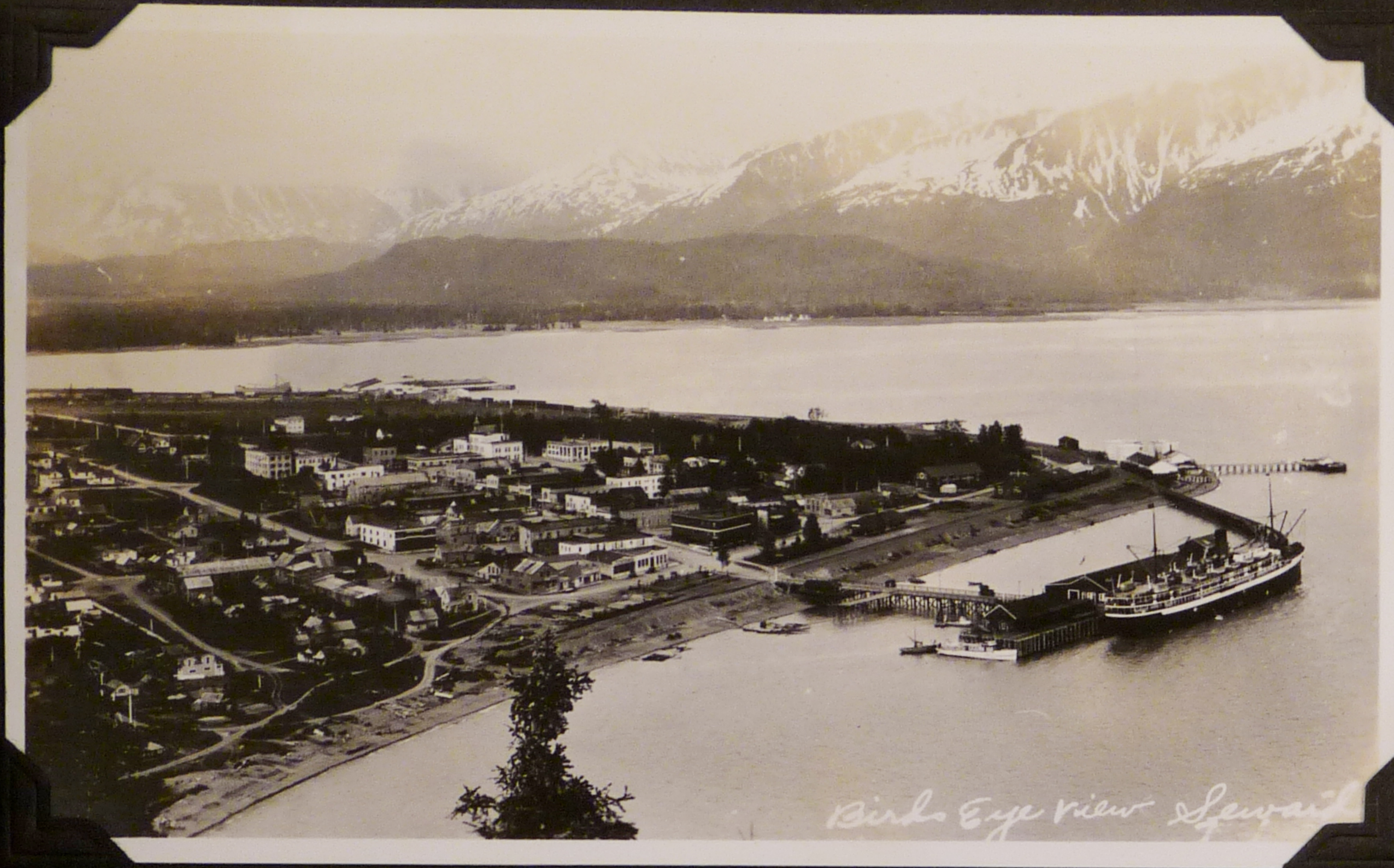

Birds Eye view Seward

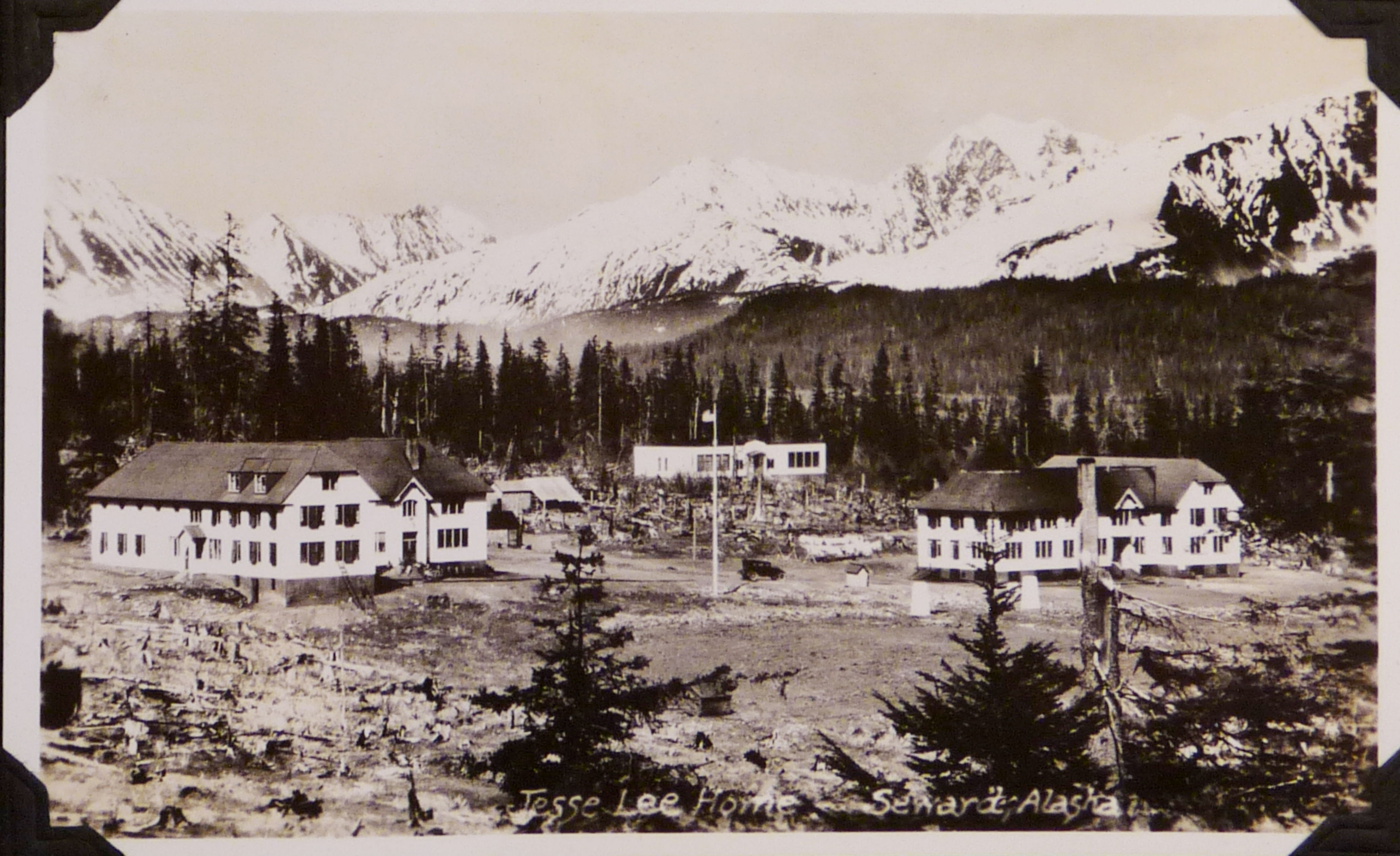

Jesse Lee Home — Seward, Alaska

S.S. Yukon - Resurrection Bay - Seward, Alaska

Alaska Shop

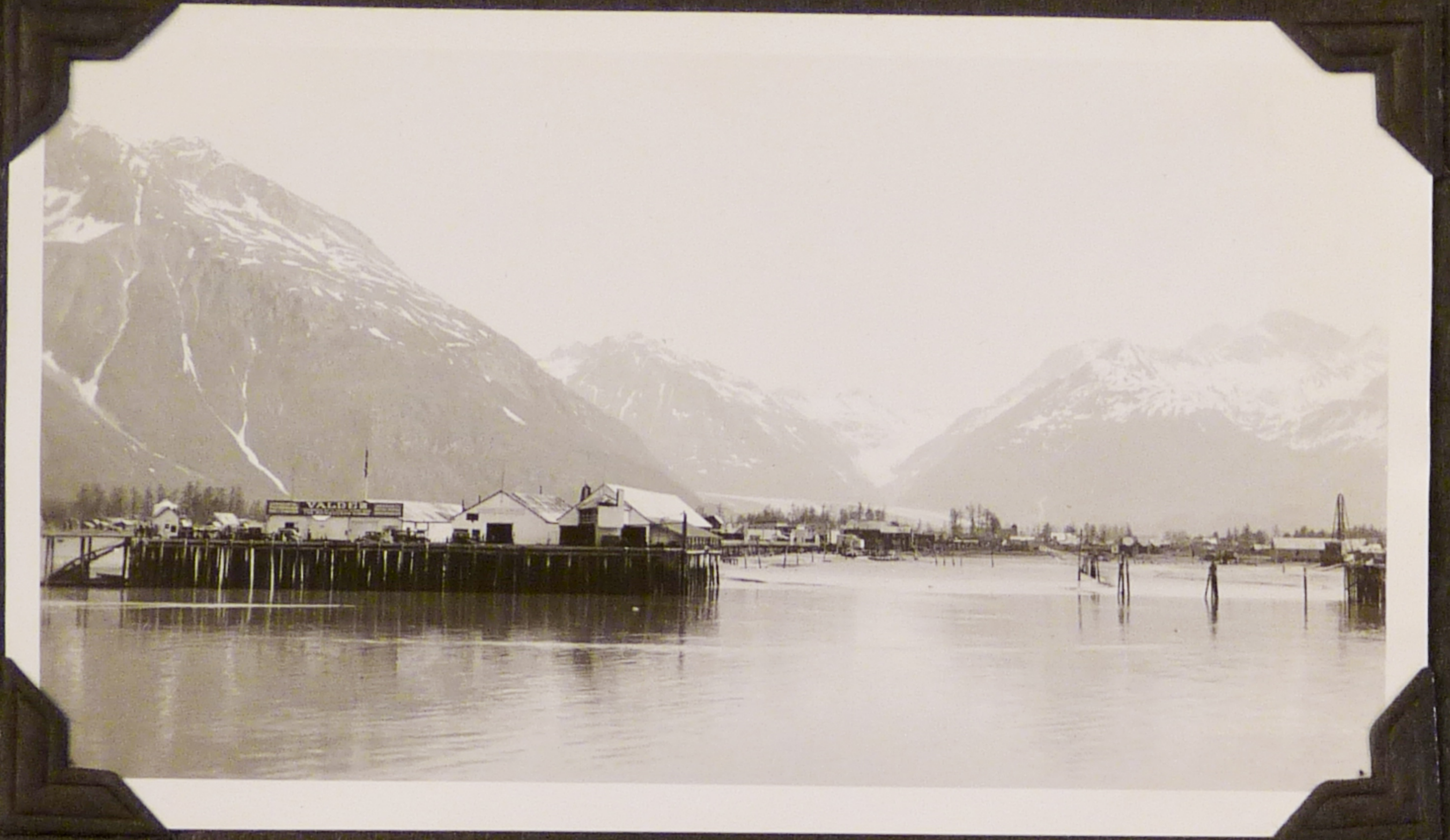
VALDEZ

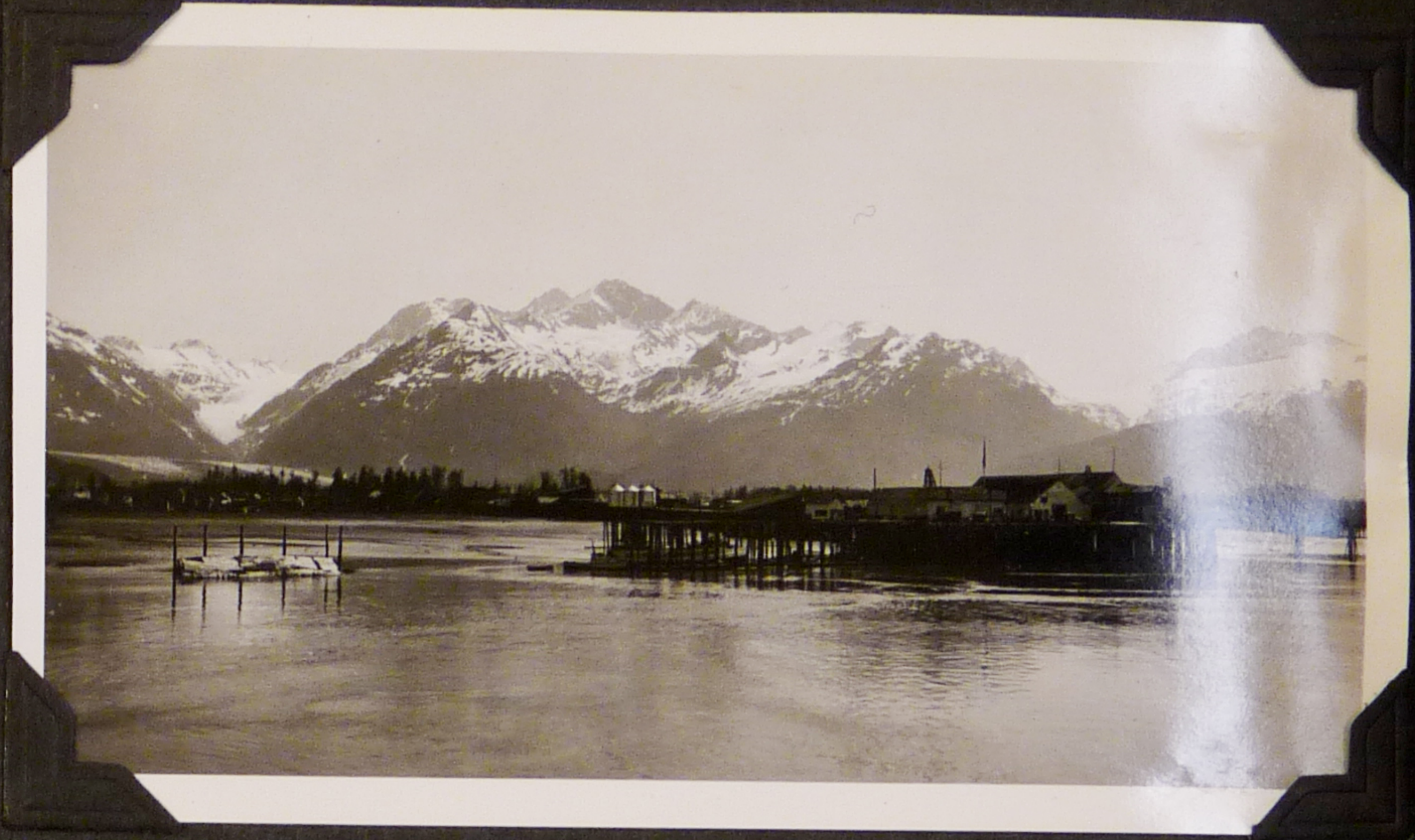

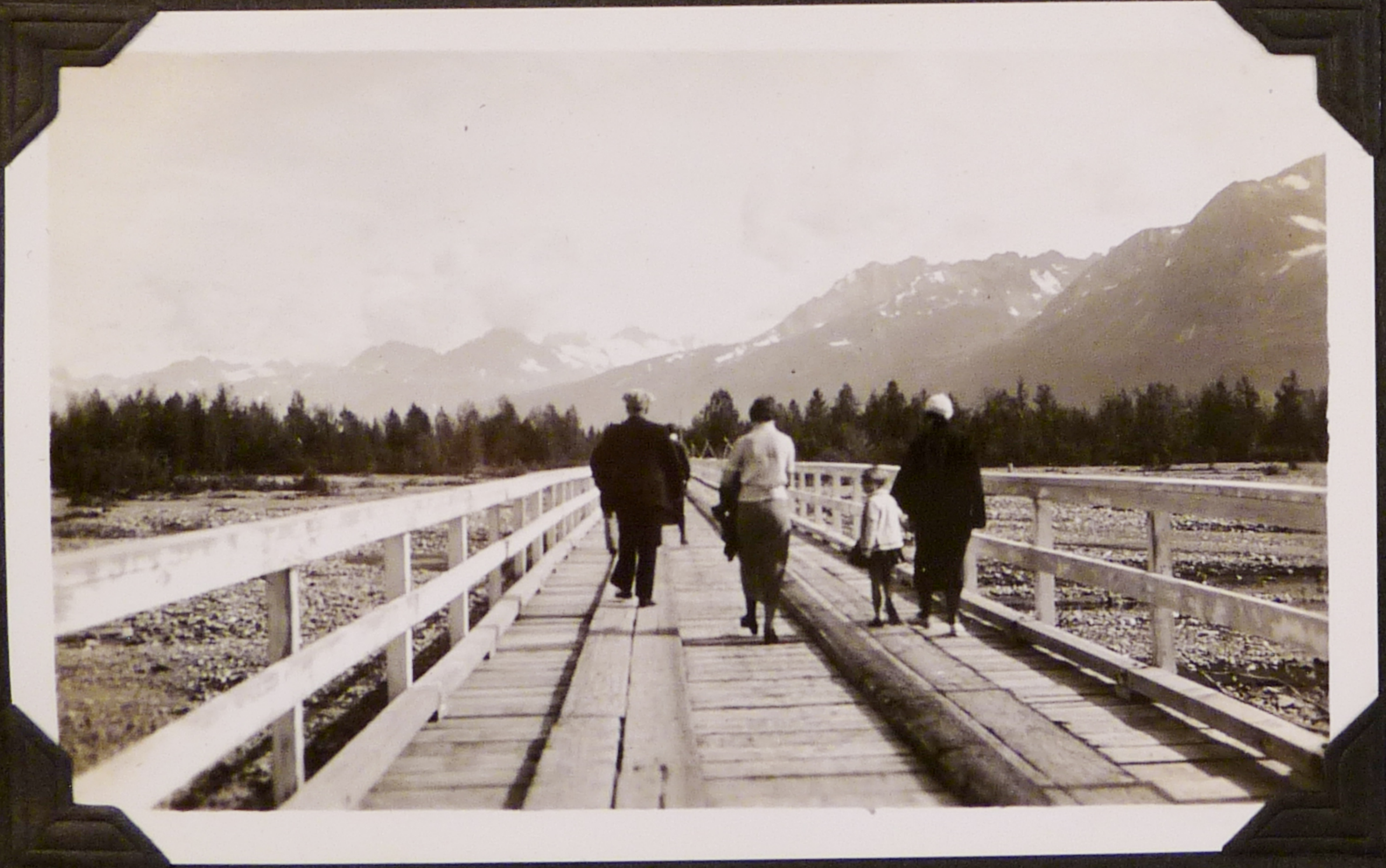

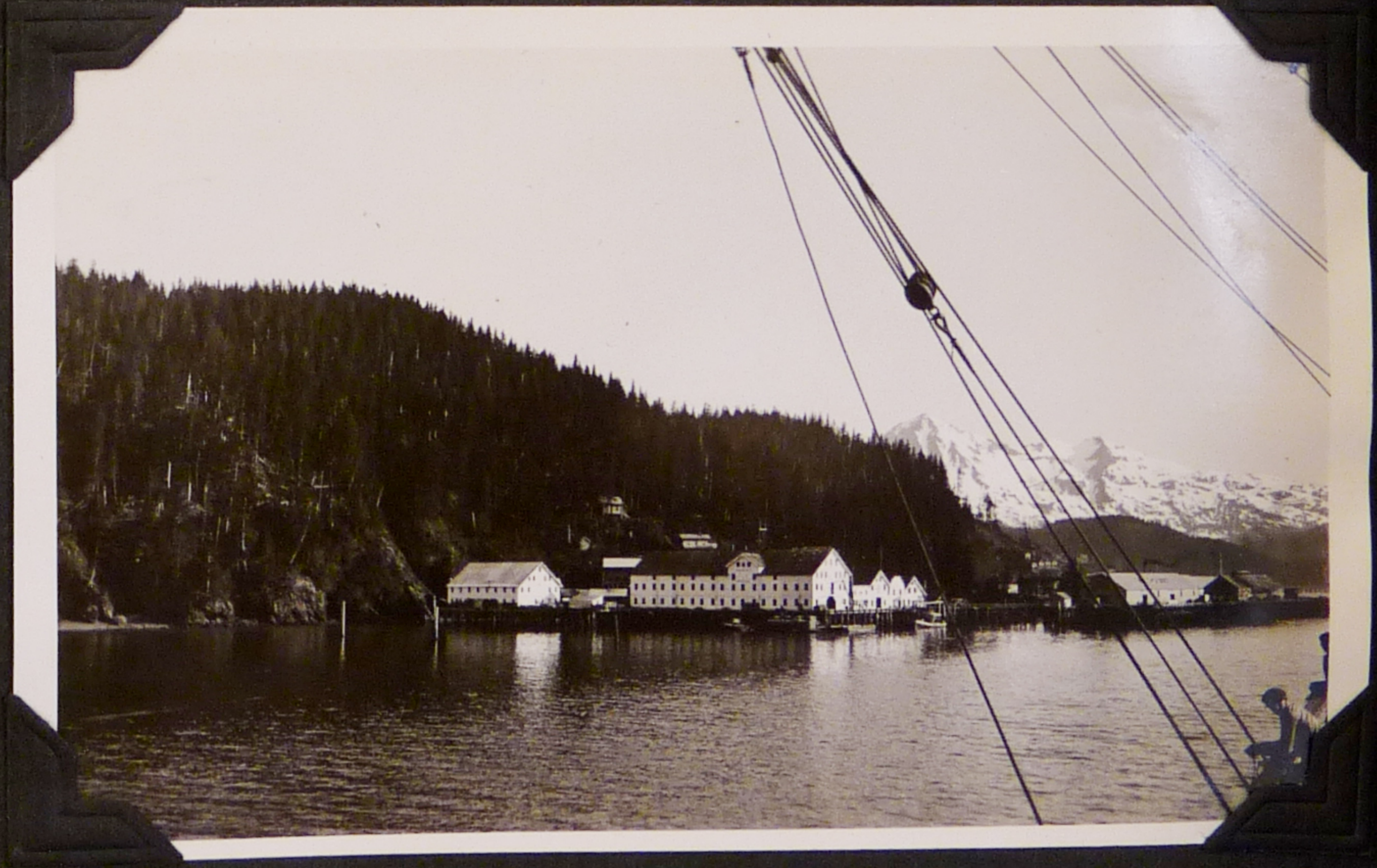

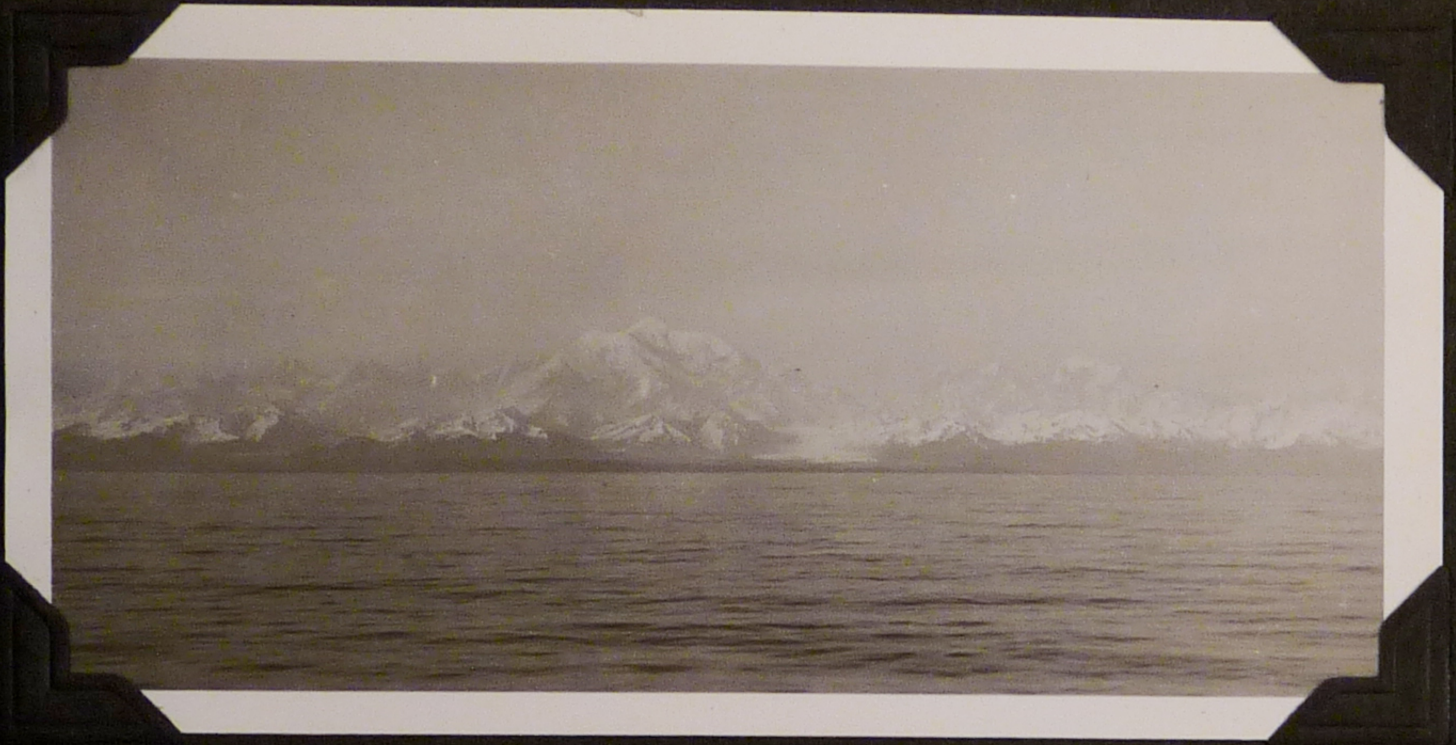

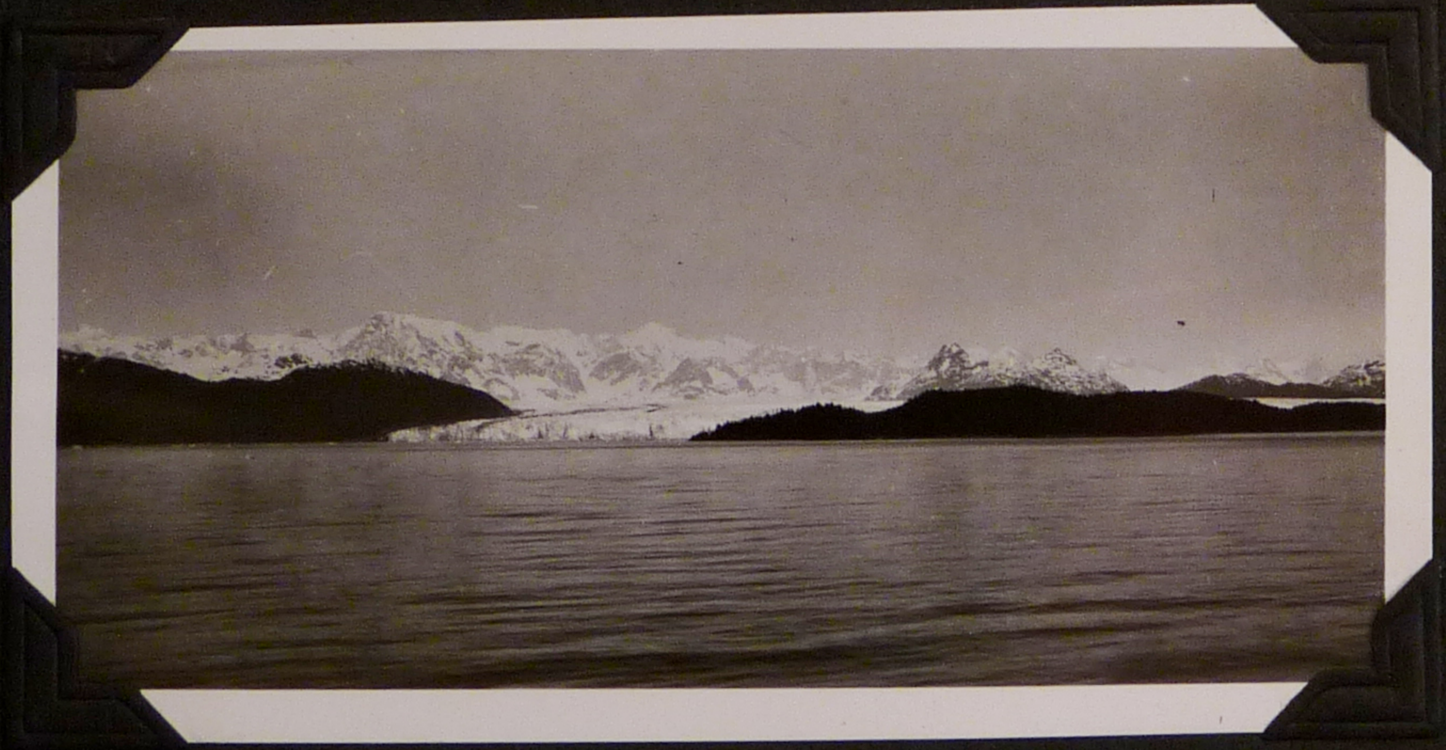

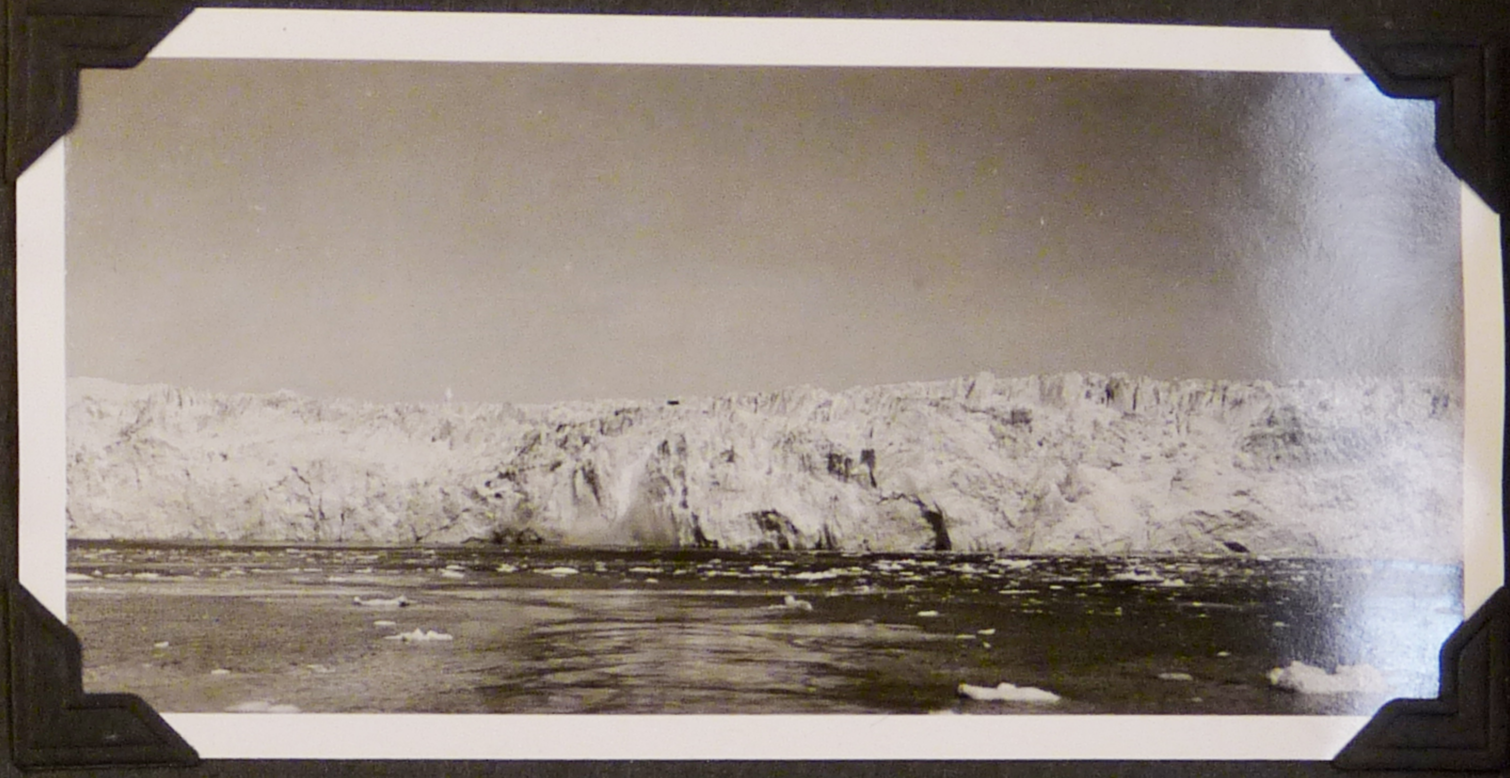

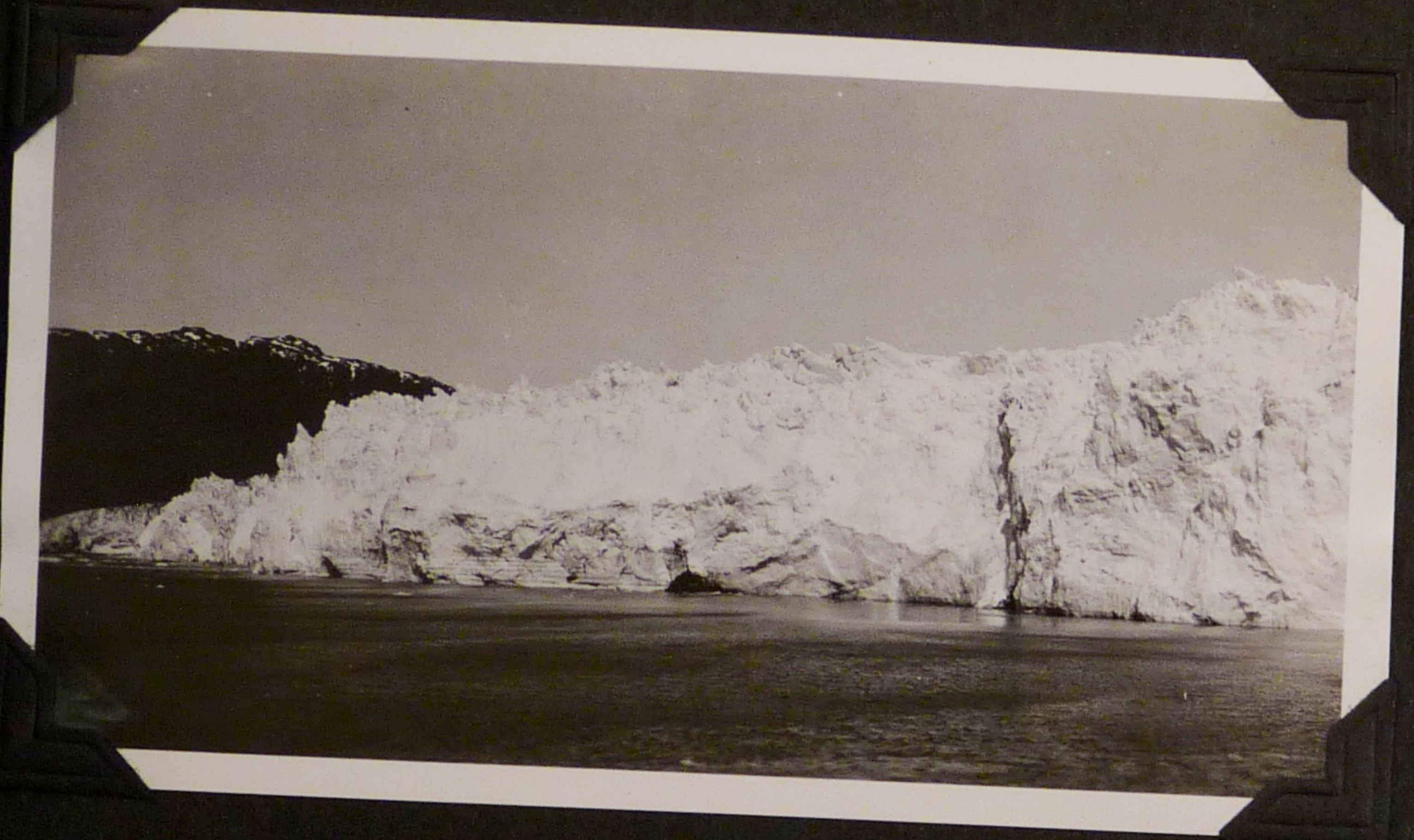

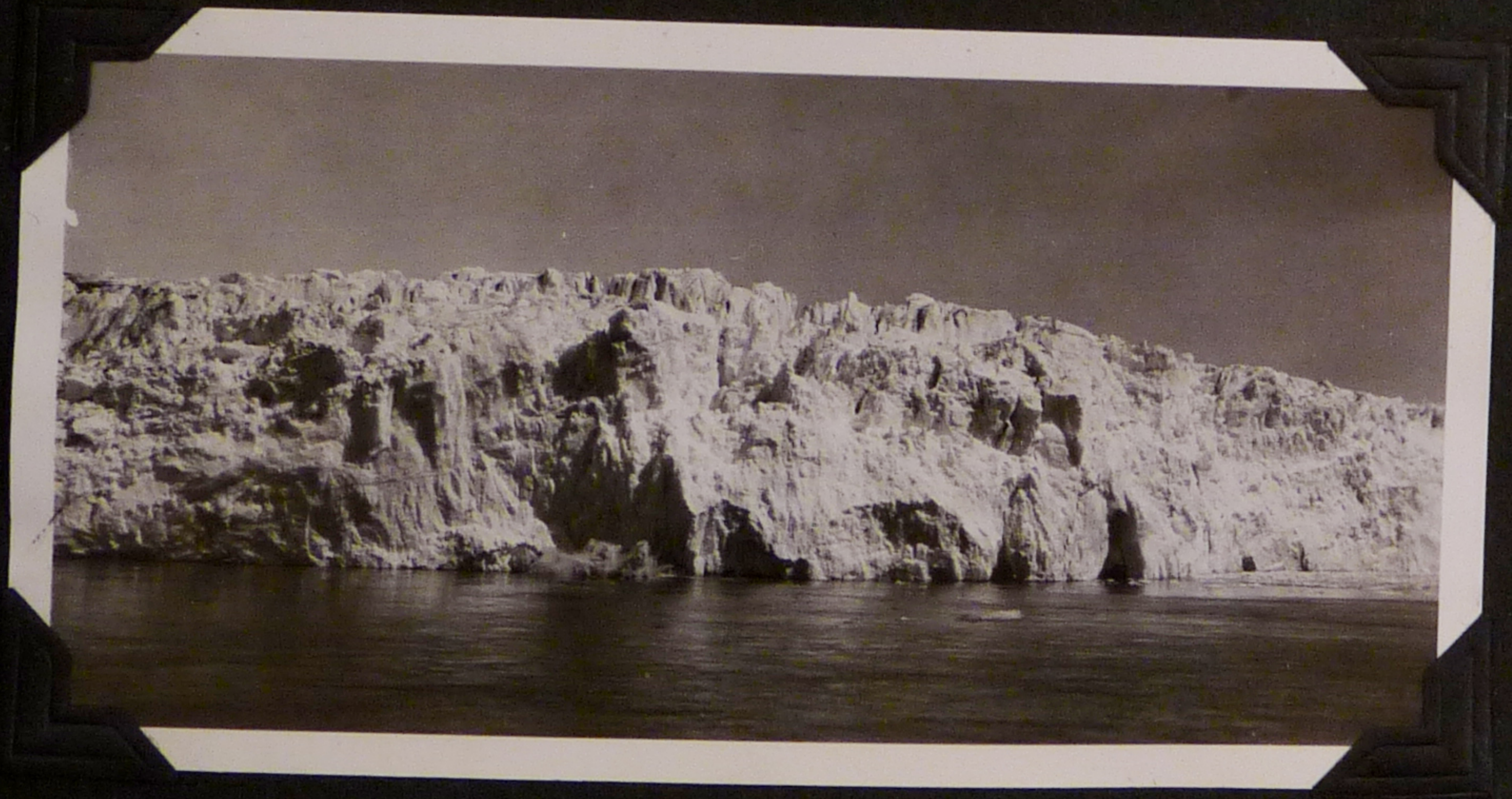

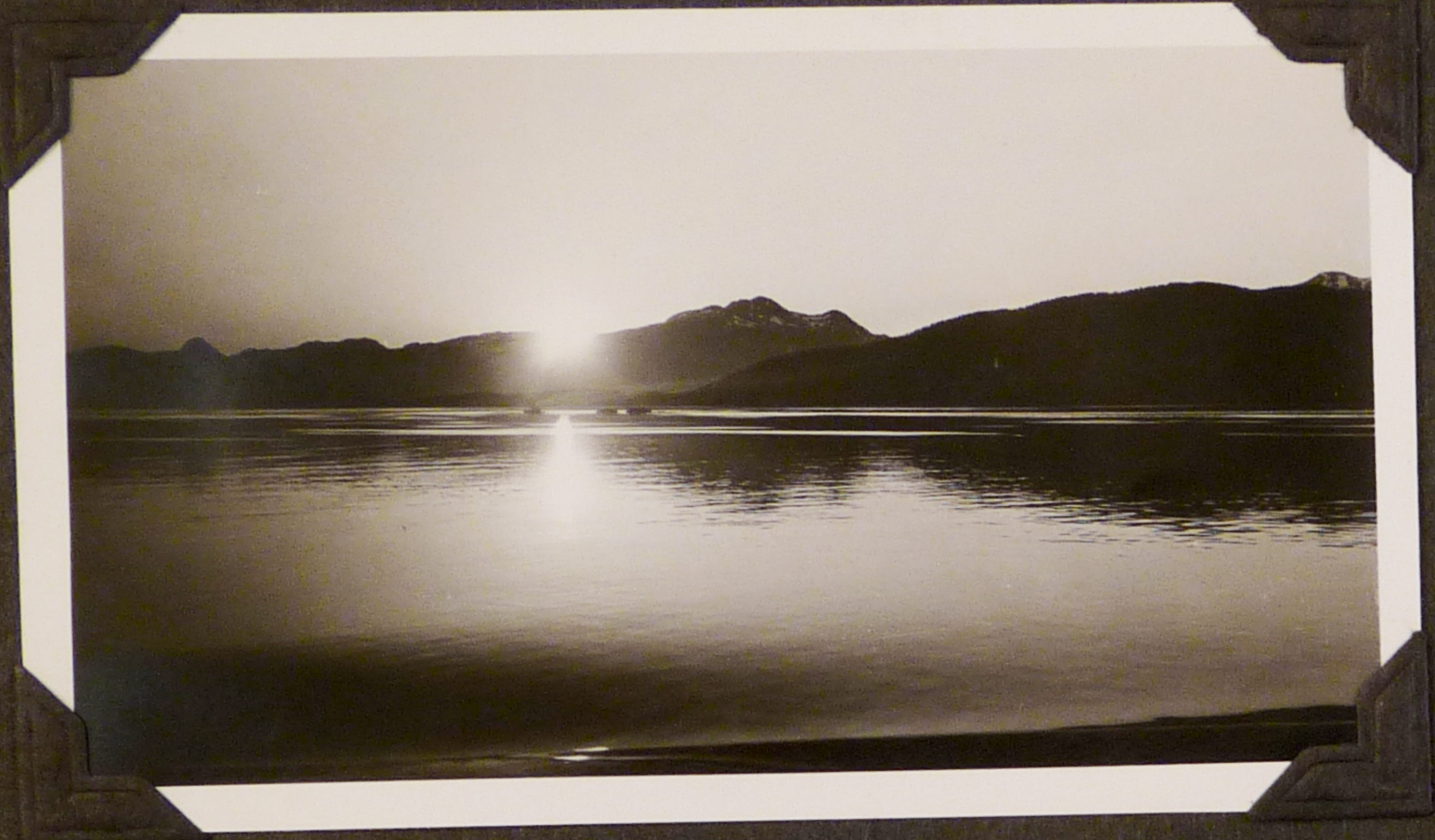

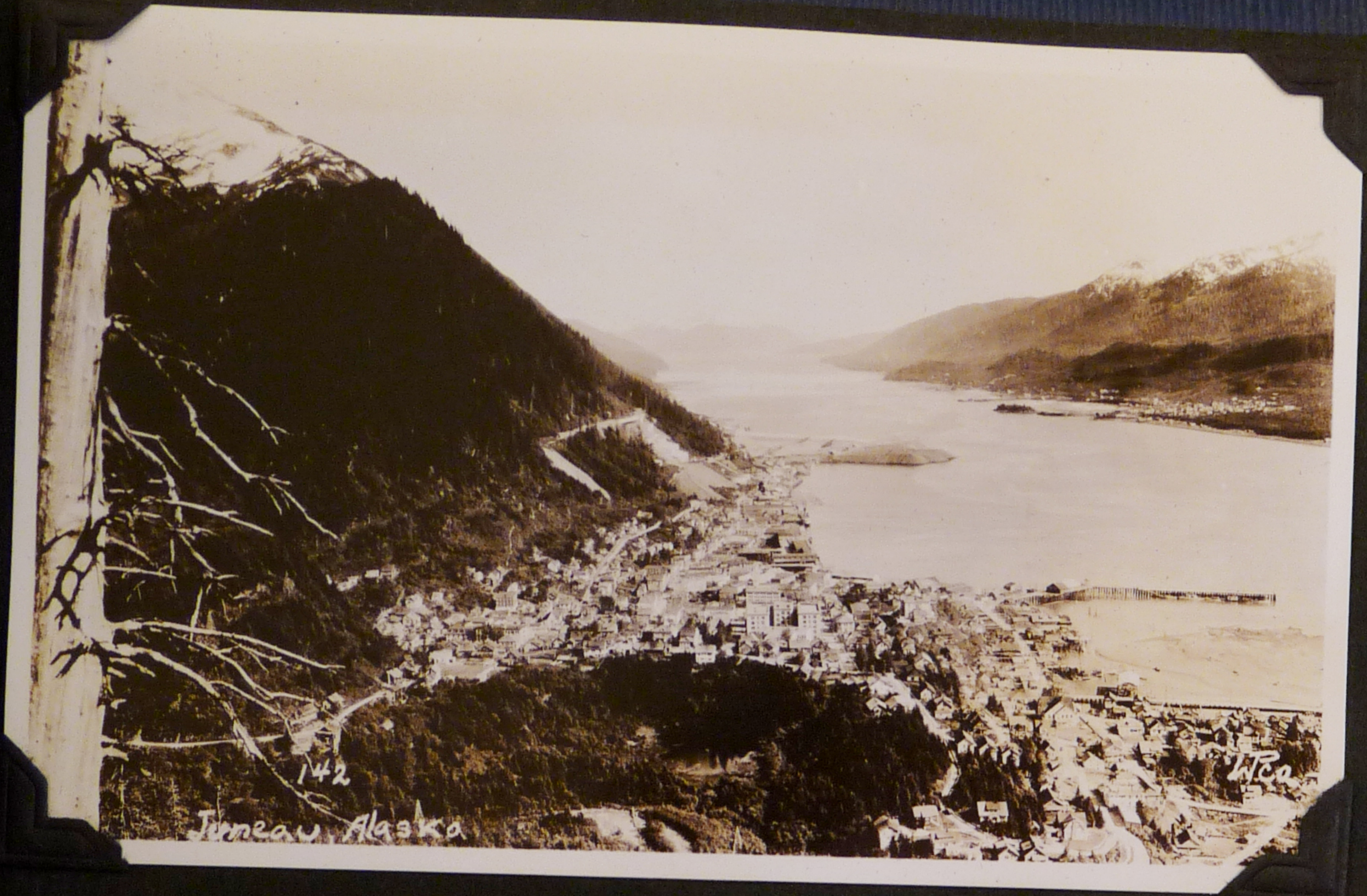
142
Juneau, Alaska
W.P.Co

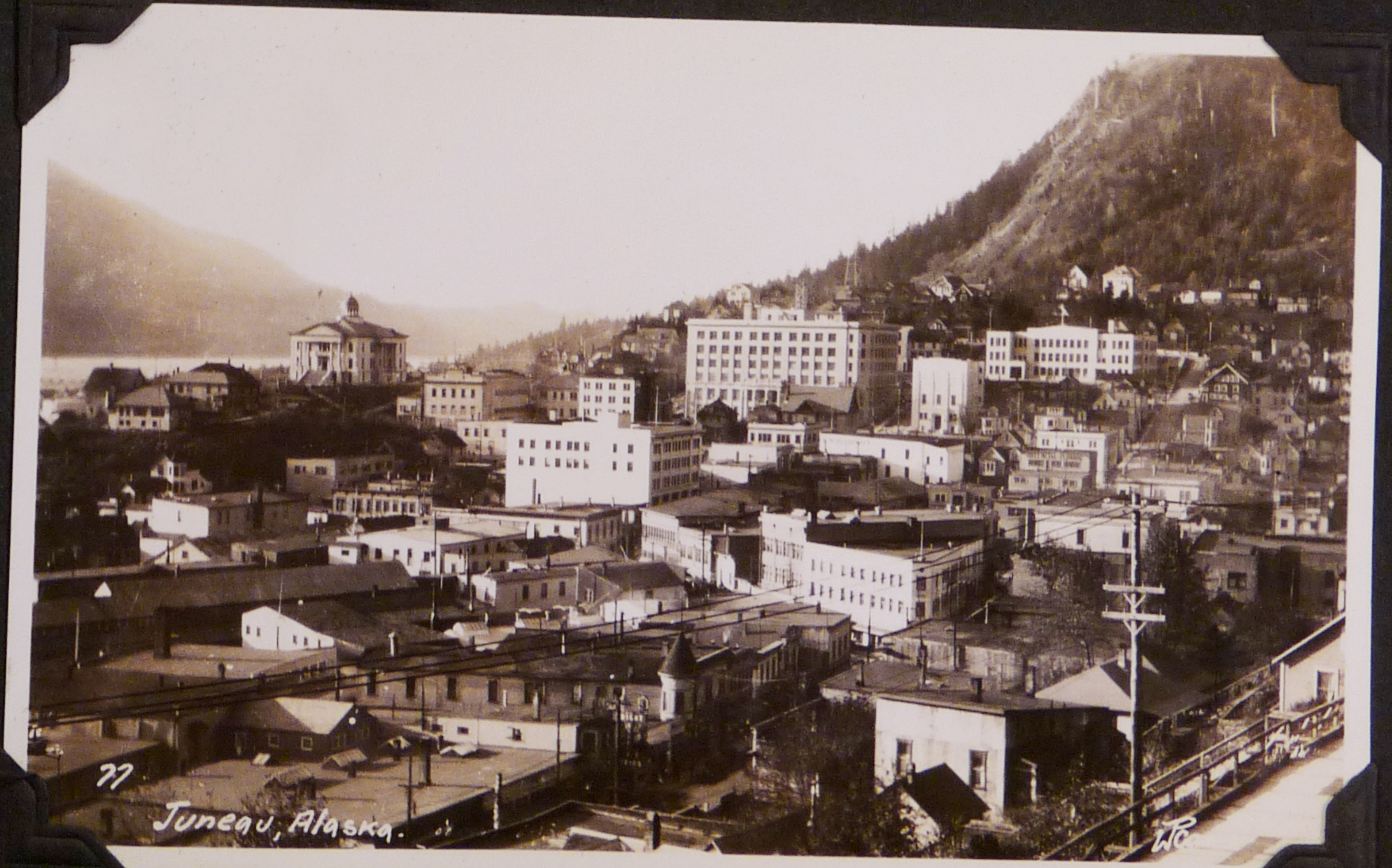
77
Juneau, Alaska.
W.P.Co

KETCHIKAN

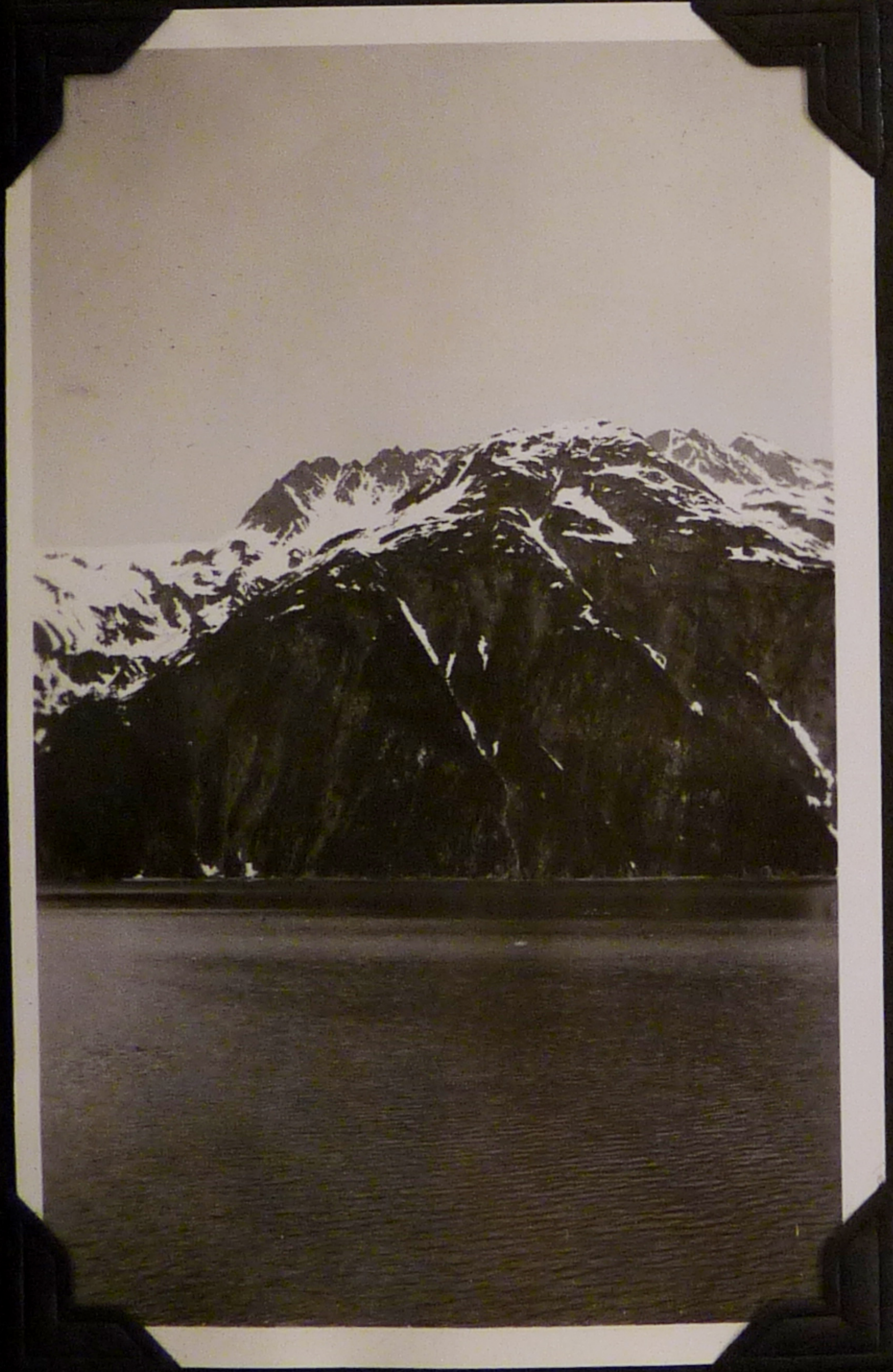

Alaska's Flag

Eight stars of gold on a field of blue—
Alaska's flag—May it mean to you
The blue of the sea, the evening sky,
The mountain lakes and the flow'rs nearby;
The gold of the early sourdough's dreams
The precious gold of the hills and streams;
The brilliant stars in the northern sky,
The "Bear"—the "Dipper"—and shining high
The great North Star with its steady light,
Over land and sea a beacon bright.
Alaska's flag—to Alaskans dear,
The simple flag of a last frontier.

—Marie Drake~